VISIT…

LANZAROTE Caliente.COM

QUEEN

PIANO / VOCAL / GUITAR

Piano Sheets.ru
архив нот

IT'S A BEAUTIFUL DAY

Words and Music by
Queen

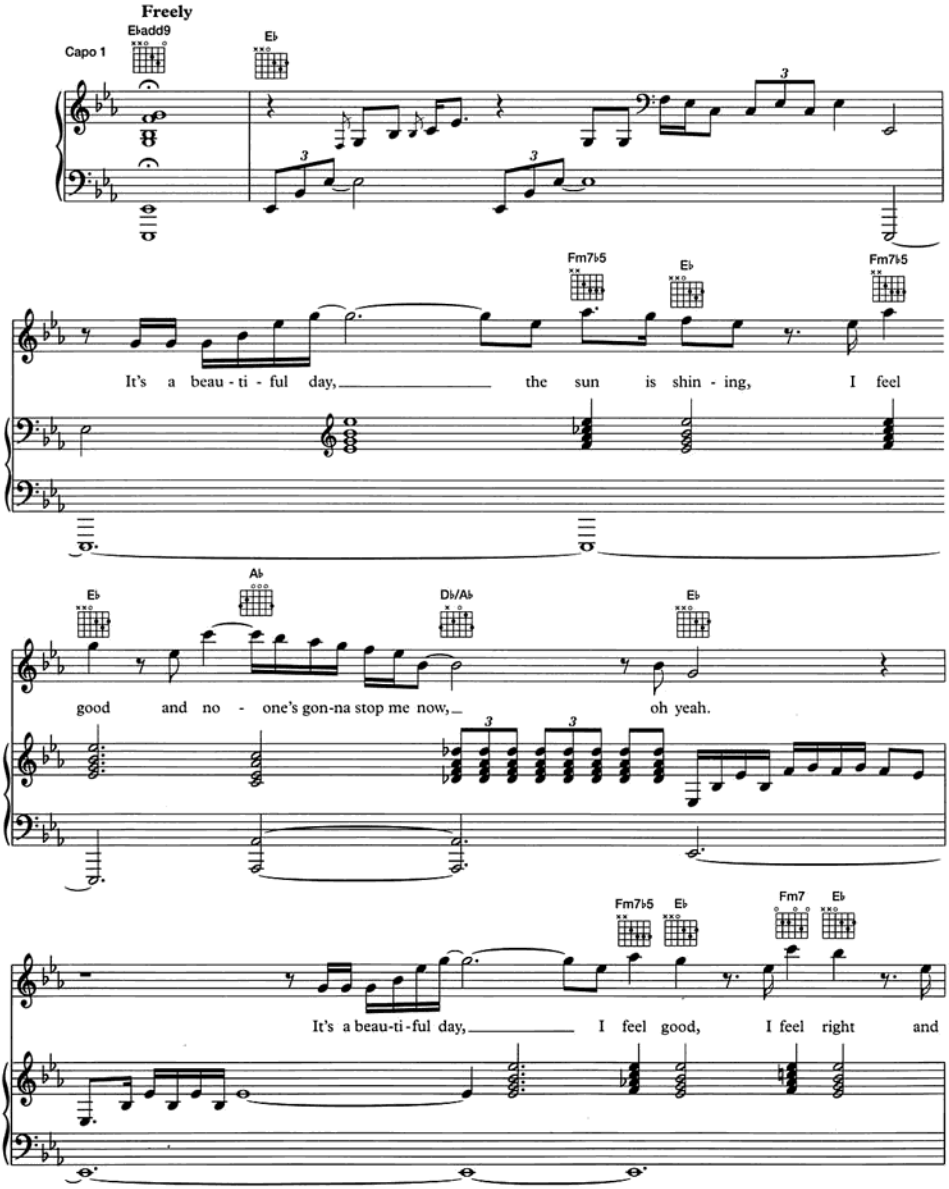

© 1995 Queen Music Ltd, EMI Music Publishing Ltd, London WC2H 0EA

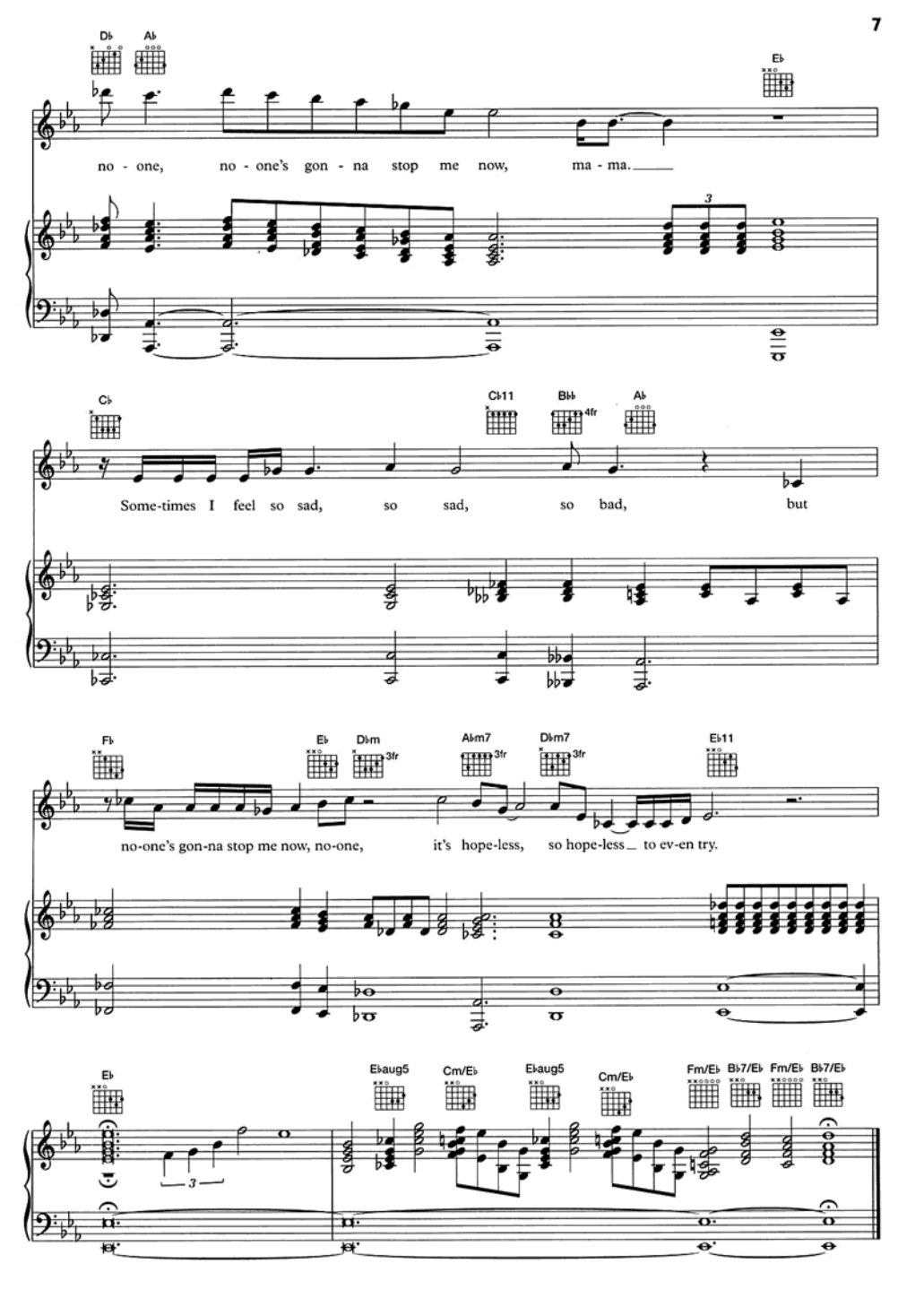
D♭
A♭
E♭
no - one, no - one's gon - na stop me now, ma - ma.
3
C♭
C♭11
B♭♭
4fr
A♭
Some-times I feel so sad, so sad, so bad, but
F♭
E♭
D♭m
3fr
A♭m7
3fr
D♭m7
3fr
E♭11
no-one's gon-na stop me now, no-one, it's hope-less, so hope-less to ev-en try.
E♭
3
E♭aug5
Cm/E♭
E♭aug5
Cm/E♭
Fm/E♭
B♭7/E♭
Fm/E♭
B♭7/E♭

MADE IN HEAVEN

Piano Sheets.ru
архив нот

Words and Music by
Freddie Mercury

♩ = 84
N.C.

G♯m 4fr E/G♯ 2fr G♯m 4fr E/G♯ 2fr

G♯m 4fr E/G♯ 2fr G♯m 4fr E F♯ B

I'm tak-ing my ride with des-ti - ny,
hav-ing to learn to pay the price, they're

D♯m G♯m 4fr B7 E C♯m 4fr

will-ing to play my part, liv-ing with pain-ful me-mo-ries, lov-ing with all my heart. Made in
turn-ing me up-side down, wait-ing for pos-si-bi - li-ties, don't see too ma-ny a-round. Made in

© 1984 Mercury Songs Ltd, EMI Music Publishing Ltd, London WC2H 0EA

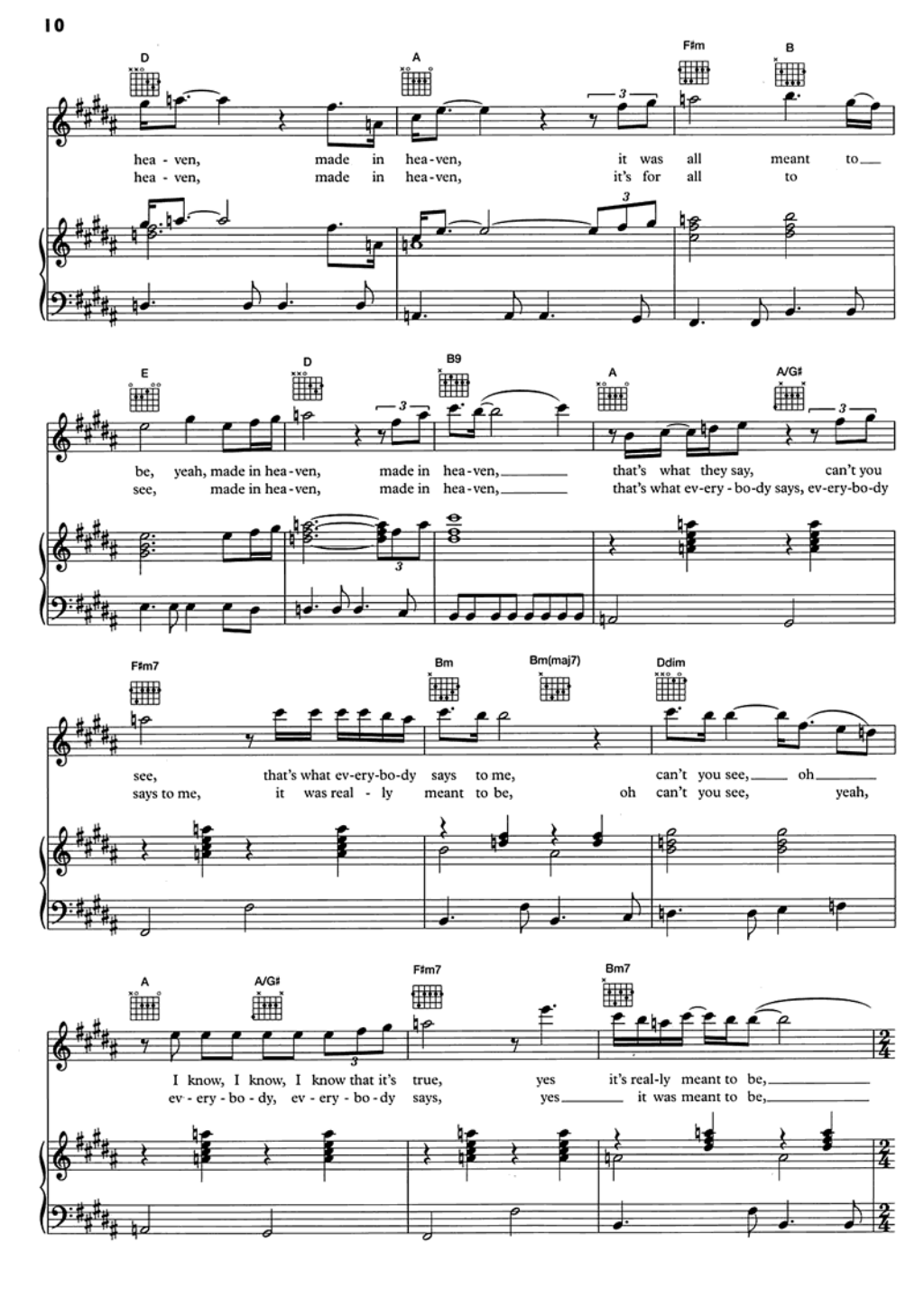
D
A
F♯m
B
hea - ven, made in hea - ven, it was all meant to
hea - ven, made in hea - ven, it's for all to
E
D
B9
A
A/G♯
be, yeah, made in hea - ven, made in hea - ven, that's what they say, can't you
see, made in hea - ven, made in hea - ven, that's what ev - ery - bo - dy says, ev - ery - bo - dy
F♯m7
Bm
Bm(maj7)
Ddim
see, that's what ev - ery - bo - dy says to me, can't you see, oh
says to me, it was real - ly meant to be, oh can't you see, yeah,
A
A/G♯
F♯m7
Bm7
I know, I know, I know that it's true, yes it's real - ly meant to be,
ev - ery - bo - dy, ev - ery - bo - dy says, yes it was meant to be,

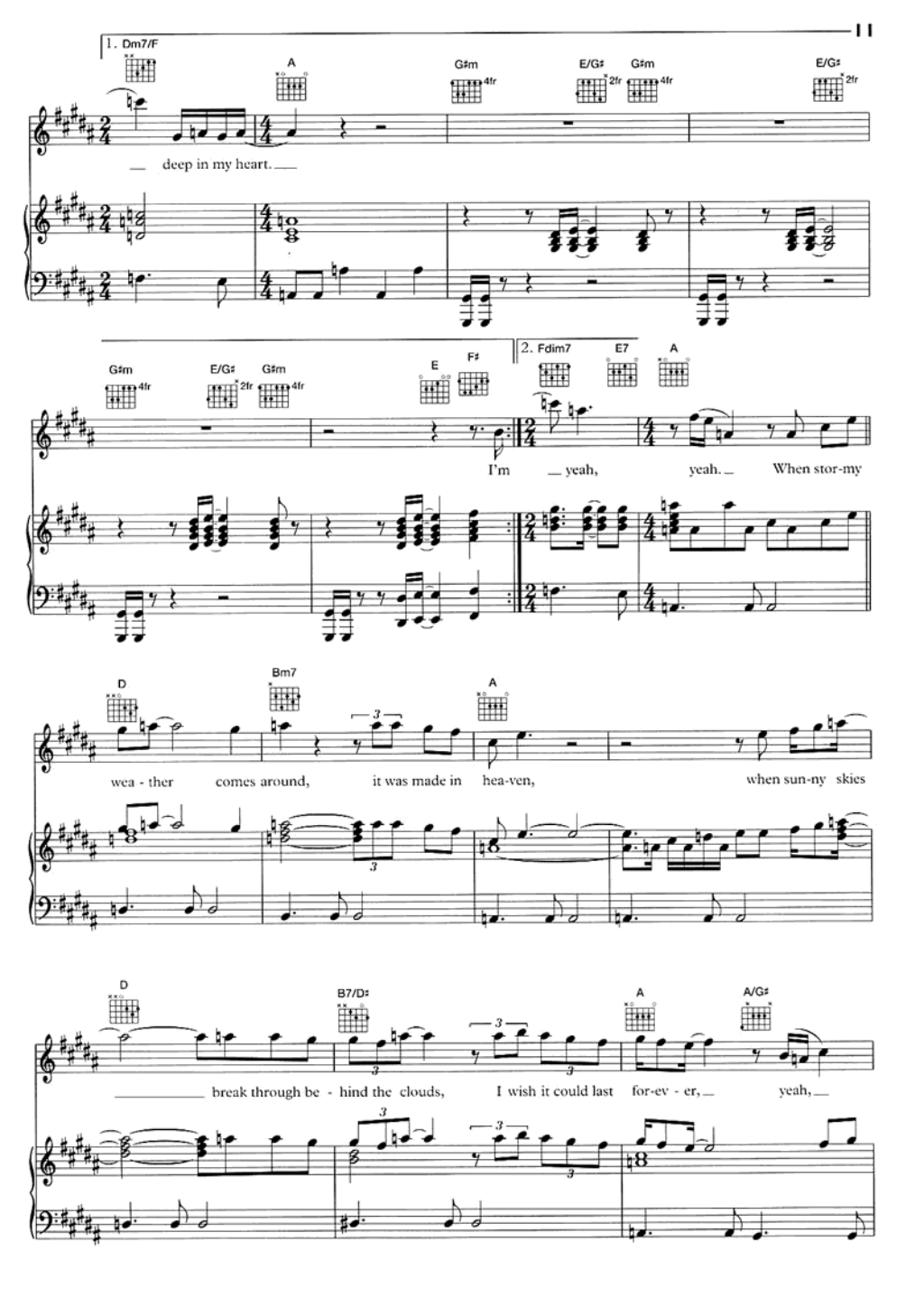
1. Dm7/F
A
G♯m
E/G♯
G♯m
E/G♯
deep in my heart.
G♯m
E/G♯
G♯m
E
F♯
2. Fdim7
E7
A
I'm yeah, yeah. When stor-my
D
Bm7
A
wea - ther comes around, it was made in hea-ven, when sun-ny skies
D
B7/D♯
A
A/G♯
break through be - hind the clouds, I wish it could last for-ev - er, yeah,

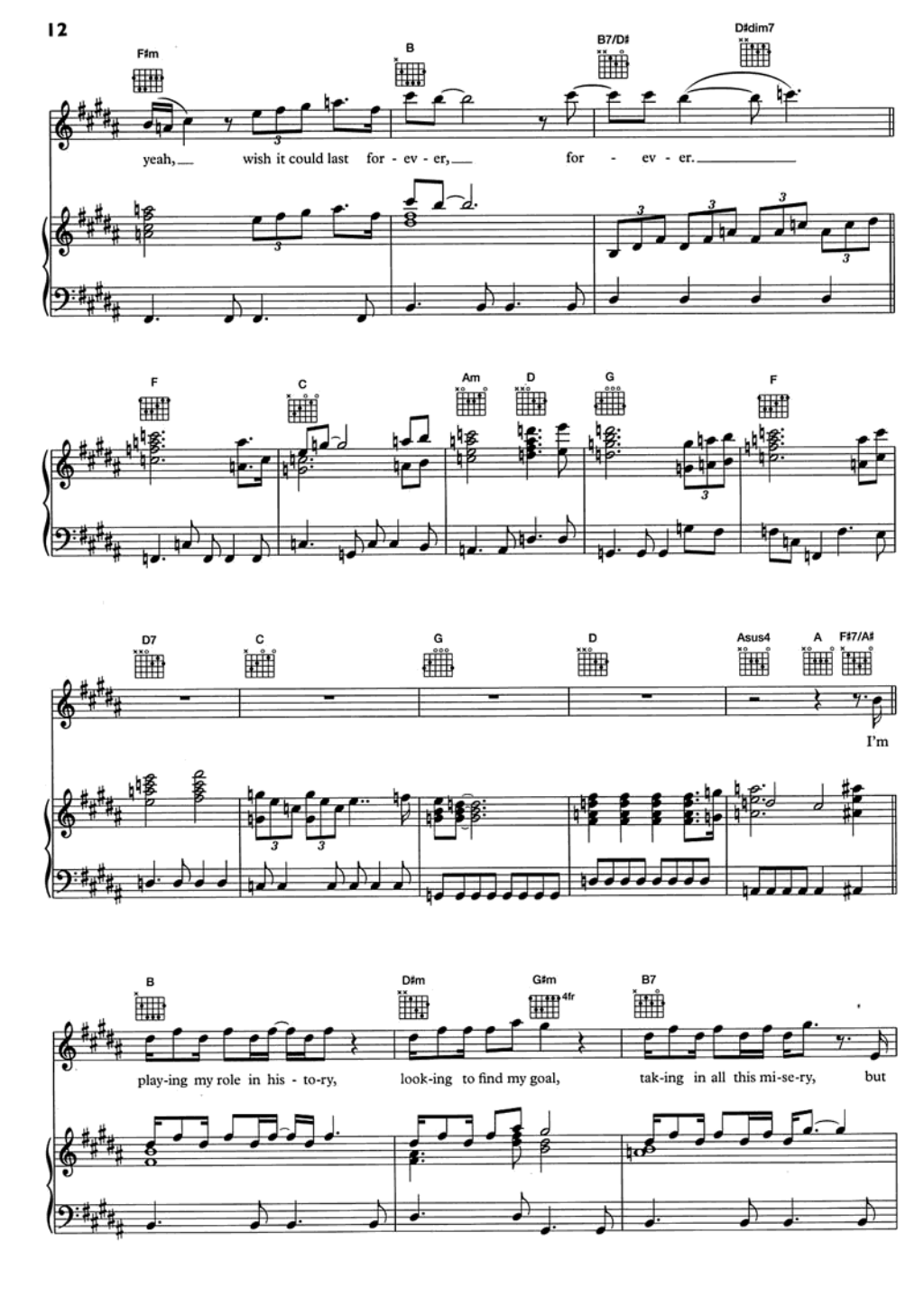
F♯m
B
B7/D♯
D♯dim7
yeah, wish it could last for - ev - er, for - ev - er.
F
C
Am
D
G
F
D7
C
G
D
Asus4
A
F♯7/A♯
I'm
B
D♯m
G♯m
4fr
B7
play-ing my role in his - to-ry,
look-ing to find my goal,
tak-ing in all this mi-se-ry,
but

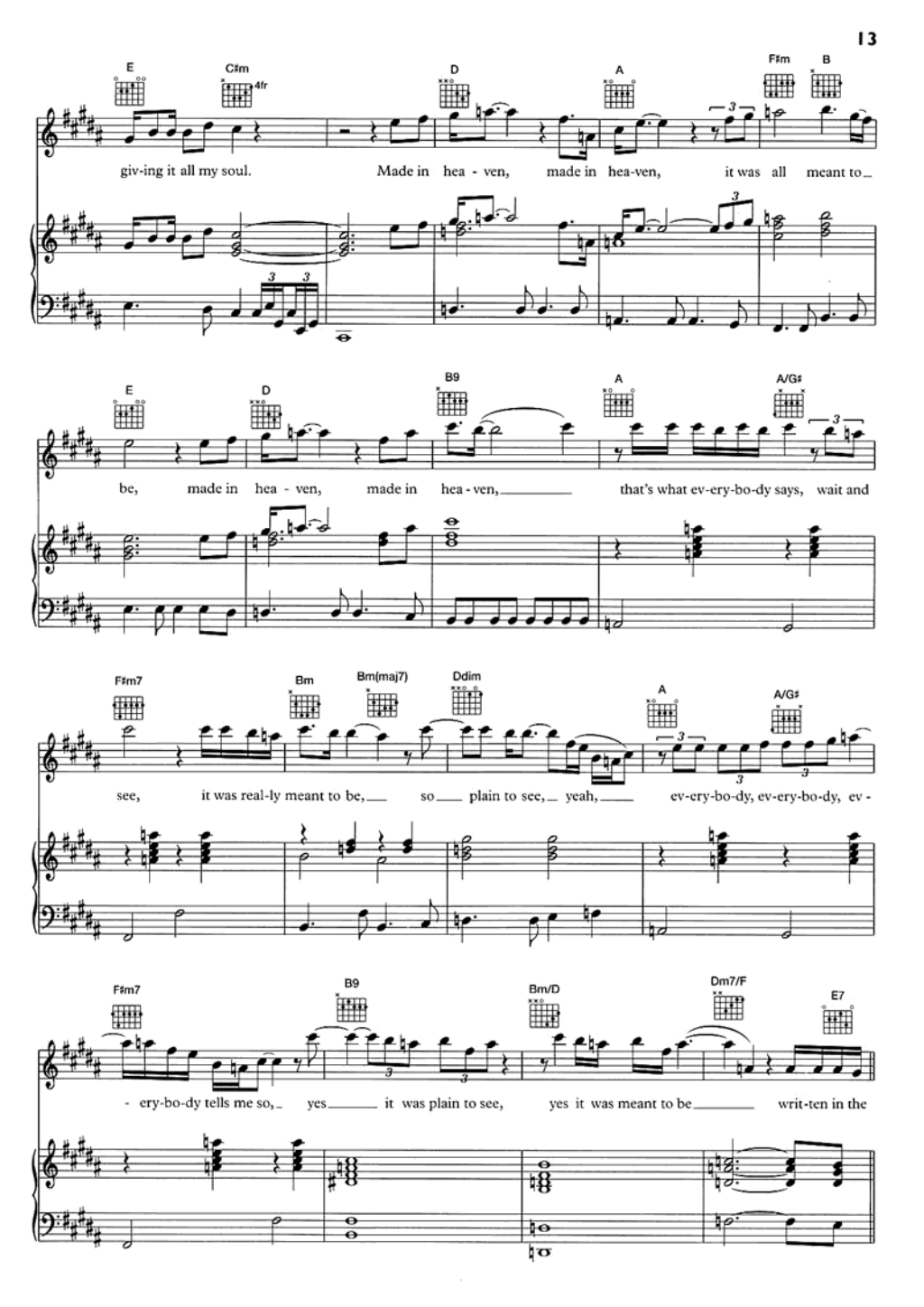
E
C#m
4fr
D
A
F#m
B
giv-ing it all my soul. Made in hea - ven, made in hea-ven, it was all meant to
E
D
B9
A
A/G#
be, made in hea - ven, made in hea - ven, that's what ev-ery-bo-dy says, wait and
F#m7
Bm
Bm(maj7)
Ddim
A
A/G#
see, it was real-ly meant to be, so plain to see, yeah, ev-ery-bo-dy, ev-ery-bo-dy, ev -
F#m7
B9
Bm/D
Dm7/F
E7
- ery-bo-dy tells me so, yes it was plain to see, yes it was meant to be writ-ten in the

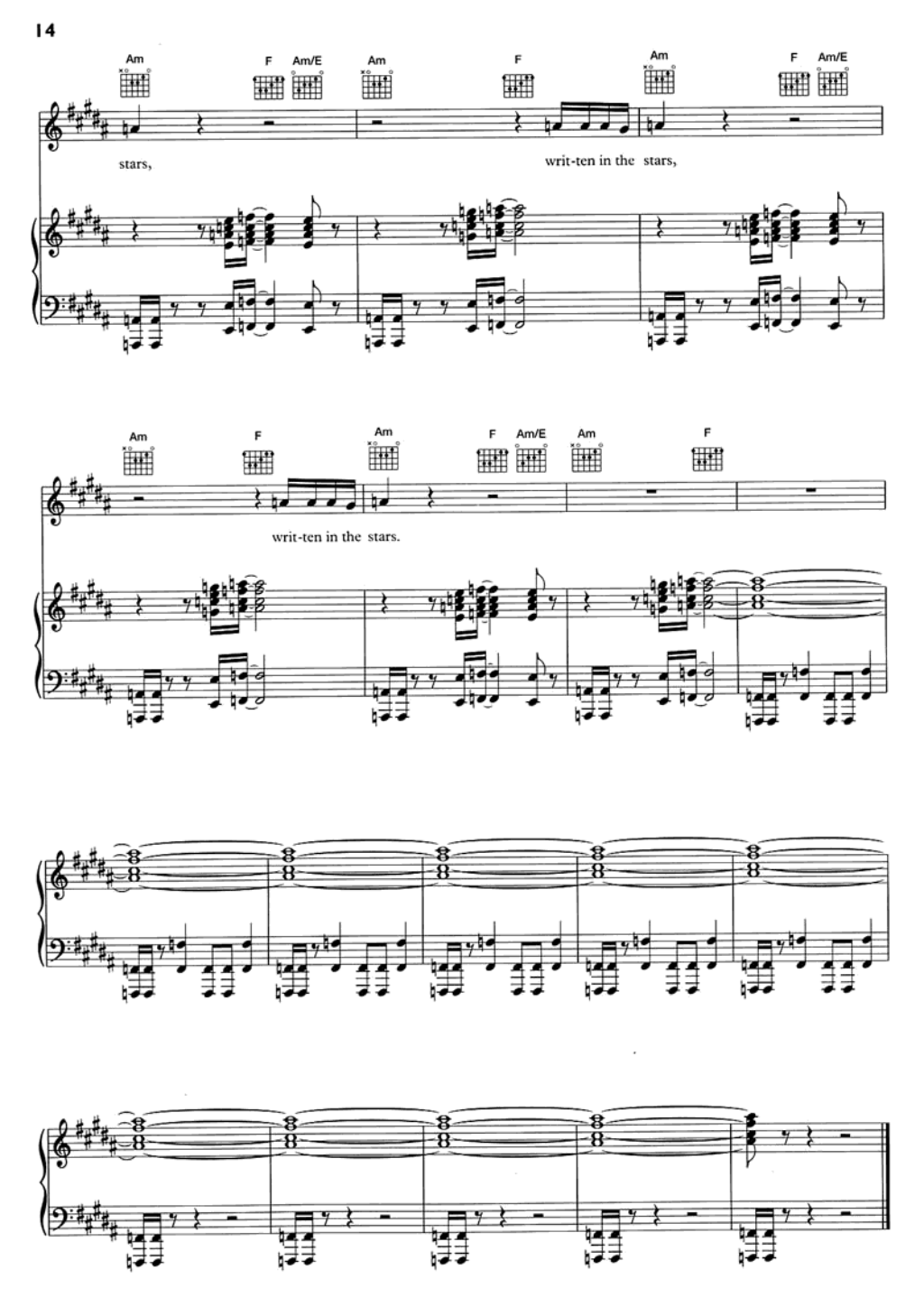
Am
F
Am/E
Am
F
Am
F
Am/E
stars,
writ-ten in the stars,
Am
F
Am
F
Am/E
Am
F
writ-ten in the stars.

PianoSheets.ru
архив нот

LET ME LIVE

Words and Music by
Queen

♩ = 80

Capo 1

D♭ D♭/F G♭ D♭ D♭/F G♭ A♭11

Ooh take a piece of my heart, ooh take a piece of my

D♭ D♭/F G♭ A♭11 D♭ D♭/F G♭

heart, ooh let me live ooh. Why don't you

𝄋 D♭ G♭ D♭ Fm

take an-oth-er lit-tle piece of my heart, why don't you take it and break it and
take an-oth-er lit-tle piece of my soul, why don't you shape it and shake it, 'til you're
take an-oth-er lit-tle piece of my life, why don't you twist it and turn it and

© 1995 Queen Music Ltd, EMI Music Publishing Ltd, London WC2H 0EA

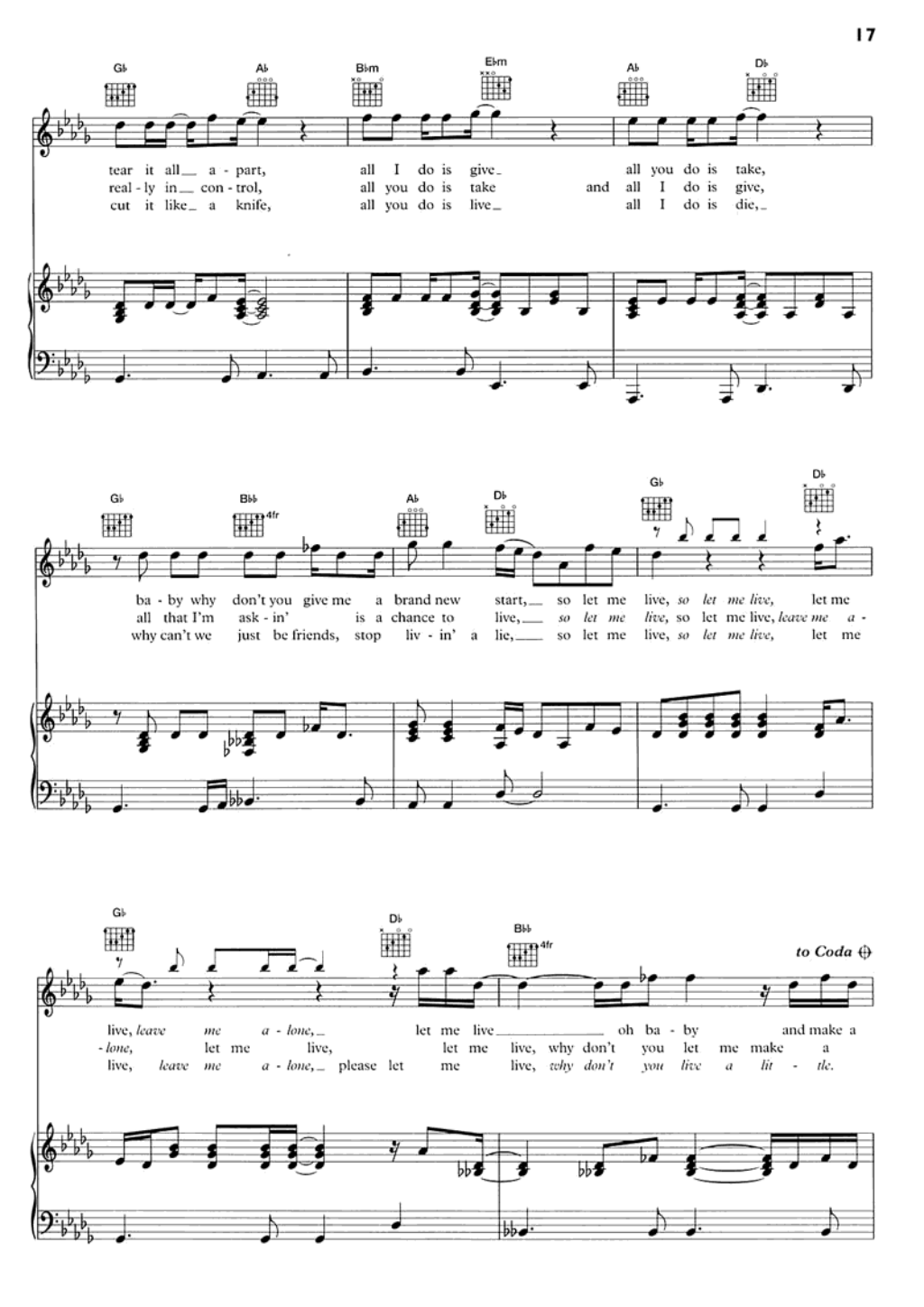
G♭
A♭
B♭m
E♭m
A♭
D♭
tear it all a - part, all I do is give all you do is take,
real - ly in con - trol, all you do is take and all I do is give,
cut it like a knife, all you do is live all I do is die,
G♭
B♭♭ 4fr
A♭
D♭
G♭
D♭
ba - by why don't you give me a brand new start, so let me live, so let me live, let me
all that I'm ask - in' is a chance to live, so let me live, so let me live, leave me a -
why can't we just be friends, stop liv - in' a lie, so let me live, so let me live, let me
G♭
D♭
B♭♭ 4fr
to Coda
live, leave me a - lone, let me live oh ba - by and make a
- lone, let me live, let me live, why don't you let me make a
live, leave me a - lone, please let me live, why don't you live a lit - tle.

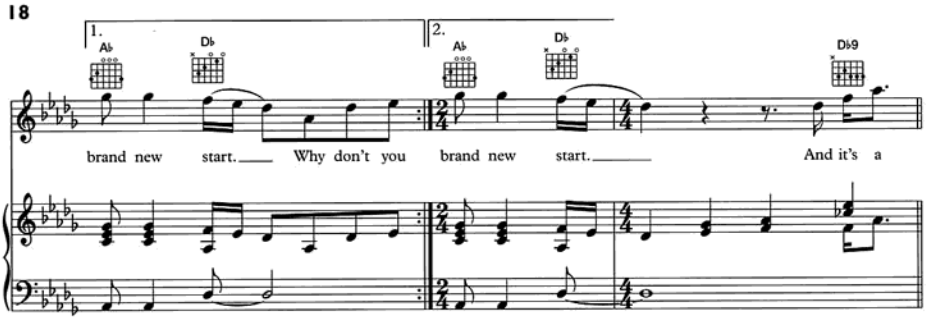
1.
2.
A♭
D♭
A♭
D♭
D♭9
brand new start. Why don't you
brand new start.
And it's a

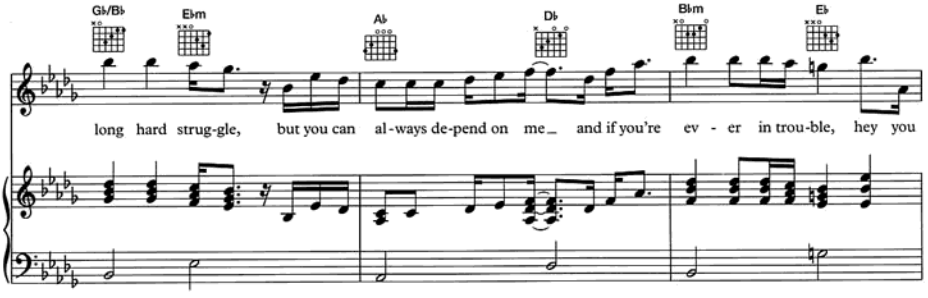
G♭/B♭
E♭m
A♭
D♭
B♭m
E♭
long hard strug-gle, but you can al-ways de-pend on me and if you're ev - er in trou-ble, hey you

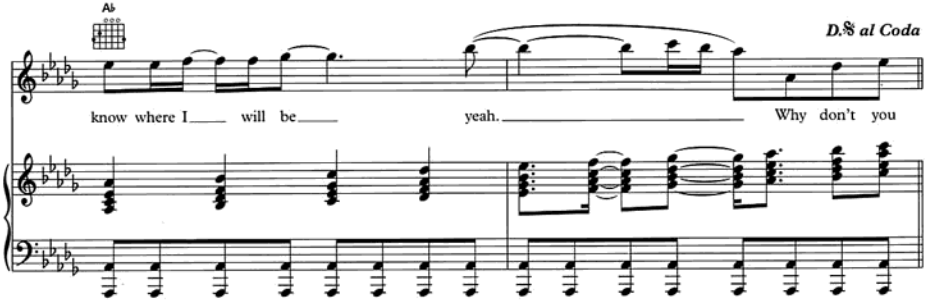
A♭
D.𝄋 al Coda
know where I will be
yeah.
Why don't you

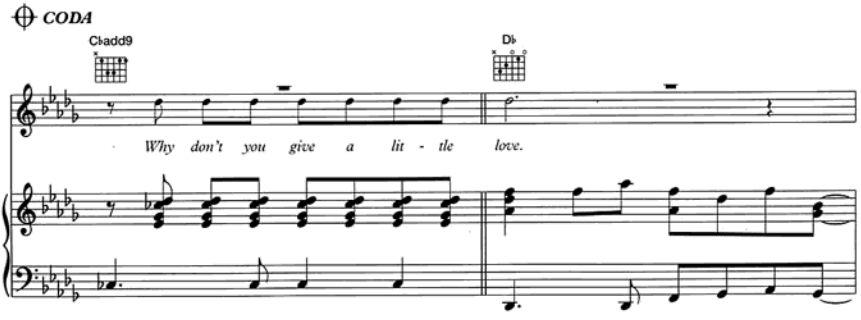
CODA
C♭add9
D♭
Why don't you give a lit - tle love.

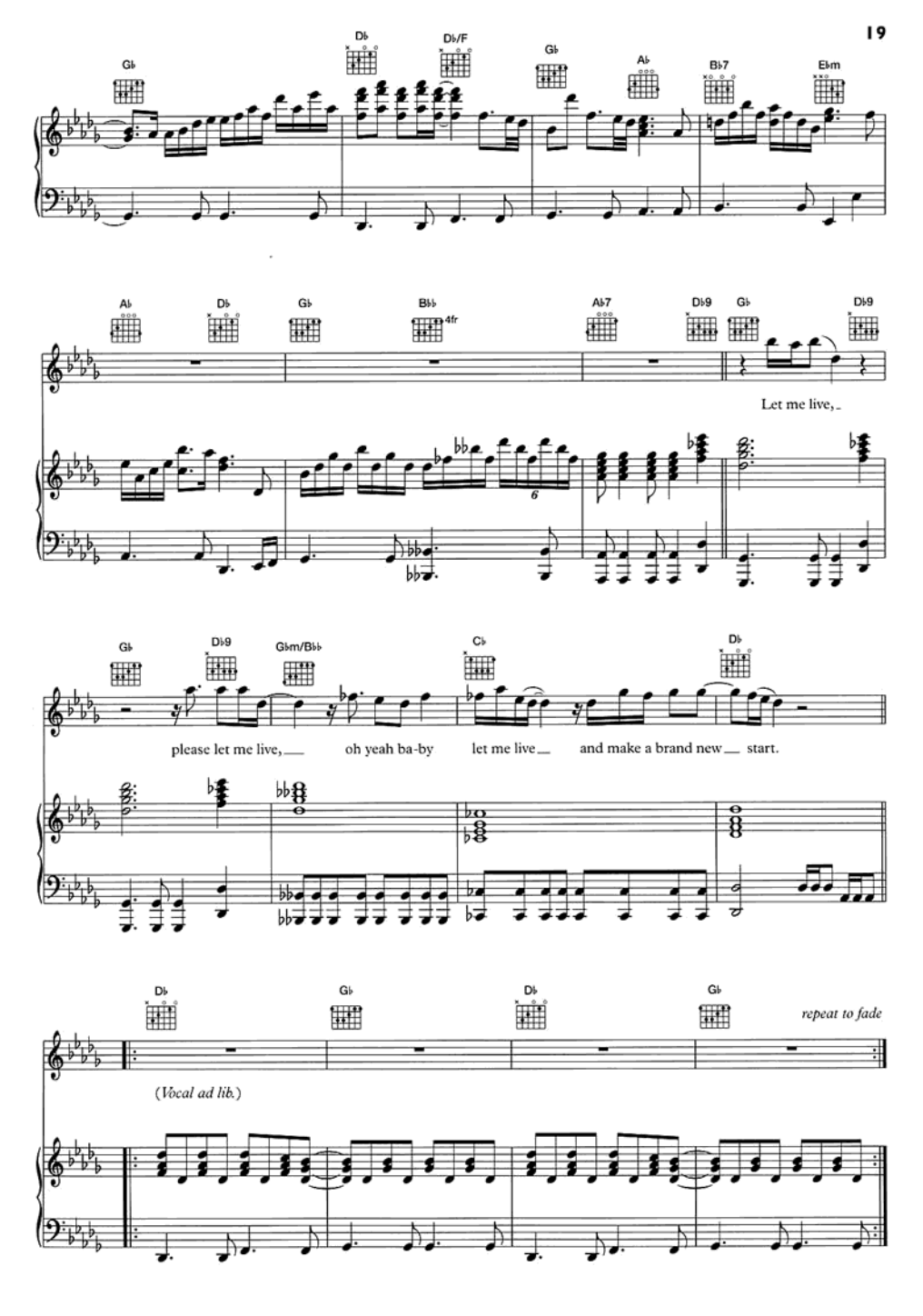
G♭
D♭
D♭/F
G♭
A♭
B♭7
E♭m
A♭
D♭
G♭
B♭♭
4fr
A♭7
D♭9
G♭
D♭9
Let me live,
G♭
D♭9
G♭m/B♭♭
C♭
D♭
please let me live,
oh yeah ba-by
let me live
and make a brand new
start.
D♭
G♭
D♭
G♭
repeat to fade
(Vocal ad lib.)

PianoSheets.ru
архив нот

MOTHER LOVE

Words and Music by
Freddie Mercury and Brian May

♩ = 96

Capo 4

G♯m F♯/G♯ 2fr E/G♯ G♯m F♯/G♯ 2fr E/G♯

E C♯m7 G♯m

F♯/G♯ 2fr E/G♯ G♯m F♯/G♯ 2fr E/G♯

I don't want to sleep with you, I don't need the pas - sion too
I don't want to make no waves, but you can give me all the love that I crave,

F♯/G♯ 2fr E/G♯ G♯m F♯/G♯ 2fr E/G♯

I don't want a storm-y af - fair, to make me feel my life is head-ing some-where,
I can't take it if you see me cry, I long for peace be - fore I die,

© 1995 Queen Music Ltd, EMI Music Publishing Ltd, London WC2H 0EA

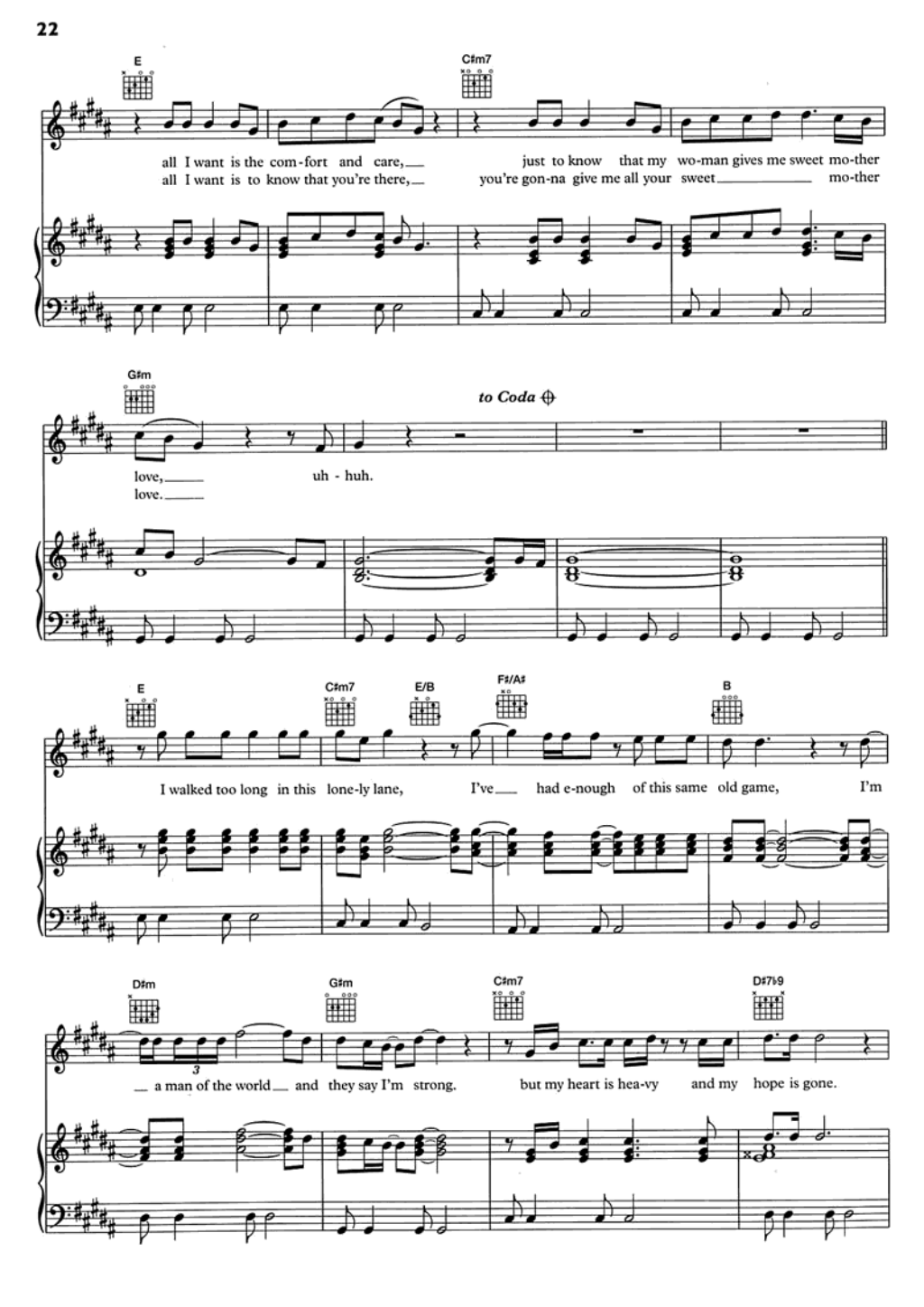
E
C♯m7
all I want is the com-fort and care,
all I want is to know that you're there,
just to know that my wo-man gives me sweet mo-ther
you're gon-na give me all your sweet mo-ther
G♯m
to Coda
love,
love.
uh - huh.
E
C♯m7
E/B
F♯/A♯
B
I walked too long in this lone-ly lane,
I've had e-nough of this same old game,
I'm
D♯m
G♯m
C♯m7
D♯7♭9
a man of the world and they say I'm strong.
but my heart is hea-vy and my hope is gone.

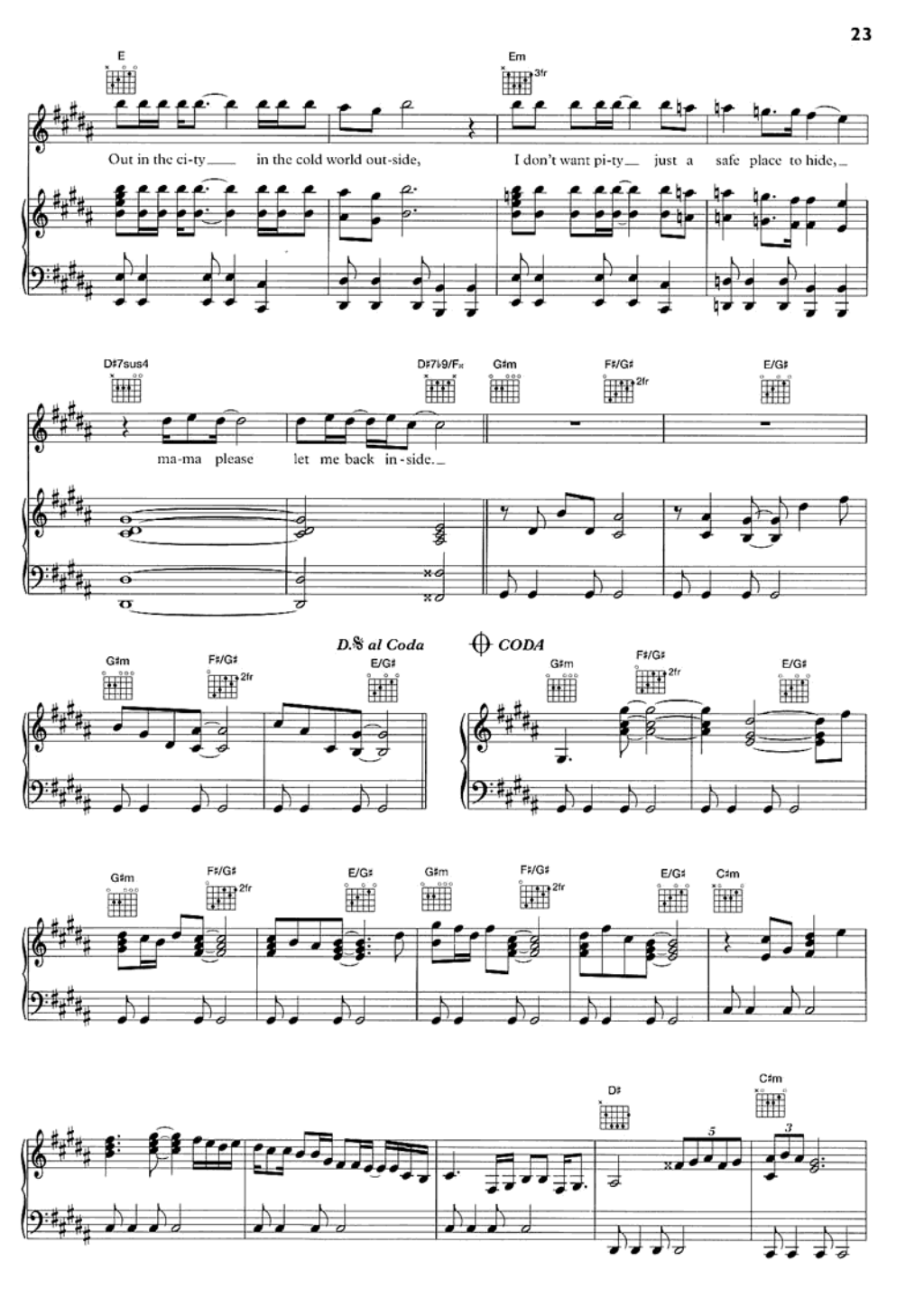
E
Em
3fr
Out in the ci-ty in the cold world out-side,
I don't want pi-ty just a safe place to hide,
D♯7sus4
D♯7♭9/F♯
G♯m
F♯/G♯
2fr
E/G♯
ma-ma please let me back in-side.
D.𝄋 al Coda
CODA
G♯m
F♯/G♯
2fr
E/G♯
G♯m
F♯/G♯
2fr
E/G♯
G♯m
F♯/G♯
2fr
E/G♯
C♯m
D♯
C♯m
5
3

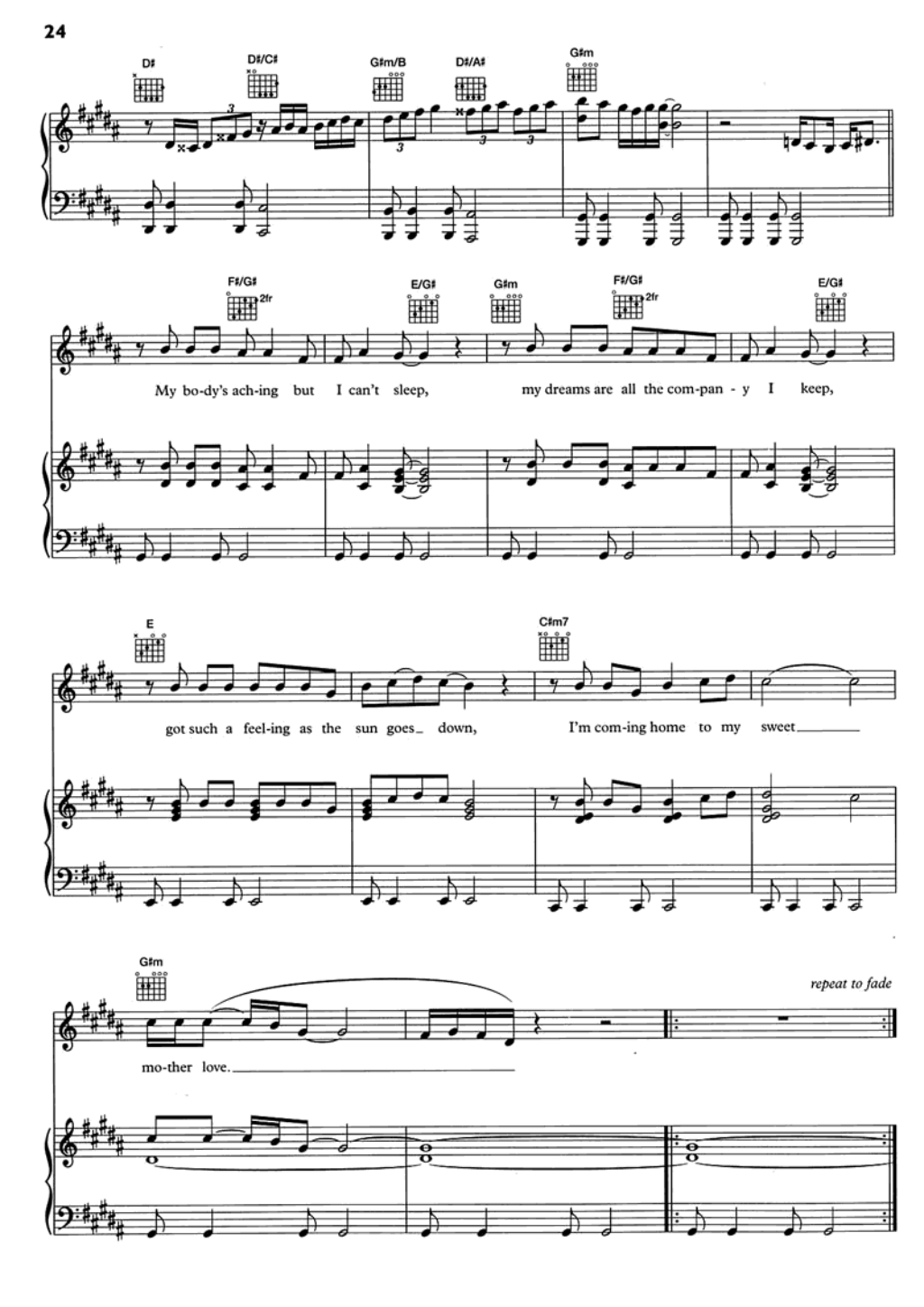
D♯
D♯/C♯
G♯m/B
D♯/A♯
G♯m
F♯/G♯
2fr
E/G♯
G♯m
F♯/G♯
2fr
E/G♯
My bo-dy's ach-ing but I can't sleep, my dreams are all the com-pan - y I keep,
E
C♯m7
got such a feel-ing as the sun goes_ down, I'm com-ing home to my sweet_____
G♯m
repeat to fade
mo-ther love._____

MY LIFE HAS BEEN SAVED

PianoSheets.ru
архив нот

Words and Music by
Queen

♩ = 104

Capo 1

Db Fm Db7

Gb Ebm7 Ab7

Ab7/Gb Db/F Bbm

Eb Gb Cb Db

© 1995 Queen Music Ltd, EMI Music Publishing Ltd, London WC2H 0EA

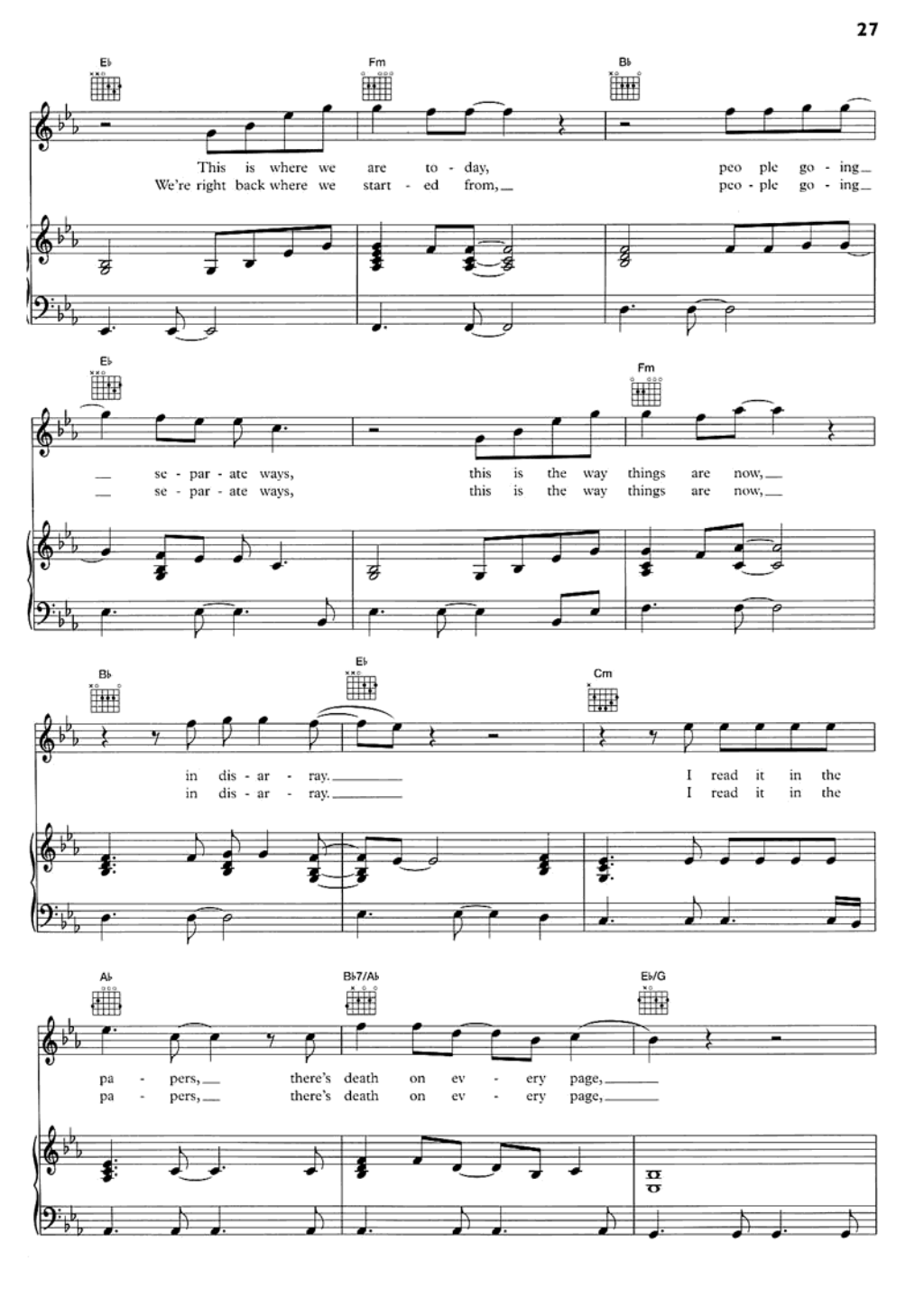
E♭
Fm
B♭
This is where we are to - day, peo ple go - ing
We're right back where we start - ed from, peo - ple go - ing
E♭
Fm
se - par - ate ways, this is the way things are now,
se - par - ate ways, this is the way things are now,
B♭
E♭
Cm
in dis - ar - ray.
in dis - ar - ray.
I read it in the
I read it in the
A♭
B♭7/A♭
E♭/G
pa - pers, there's death on ev - ery page,
pa - pers, there's death on ev - ery page,

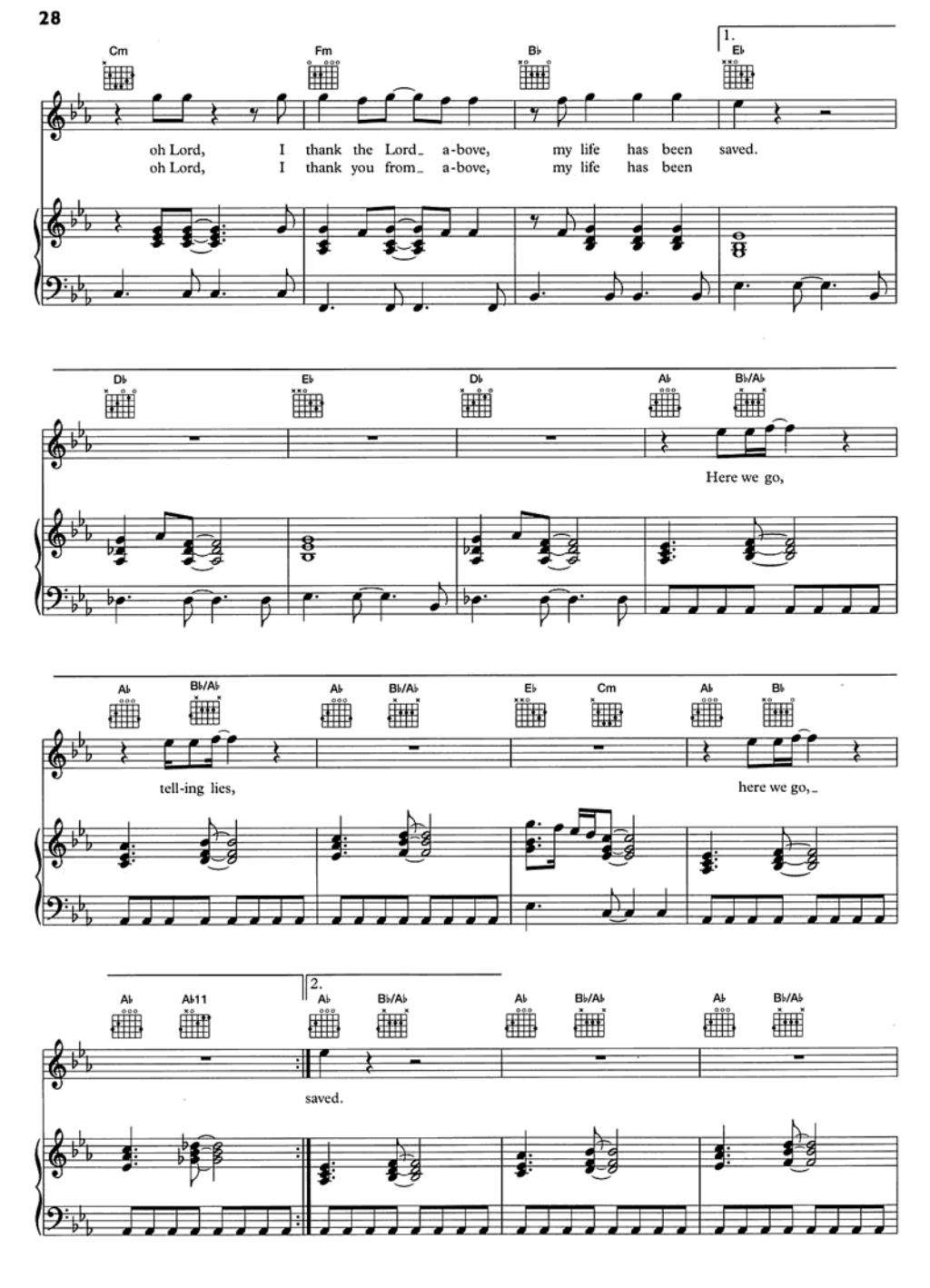
Cm
Fm
B♭
1.
E♭
oh Lord, I thank the Lord a-bove, my life has been saved.
oh Lord, I thank you from a-bove, my life has been
D♭
E♭
D♭
A♭
B♭/A♭
Here we go,
A♭
B♭/A♭
A♭
B♭/A♭
E♭
Cm
A♭
B♭
tell-ing lies,
here we go,
A♭
A♭11
2.
A♭
B♭/A♭
A♭
B♭/A♭
A♭
B♭/A♭
saved.

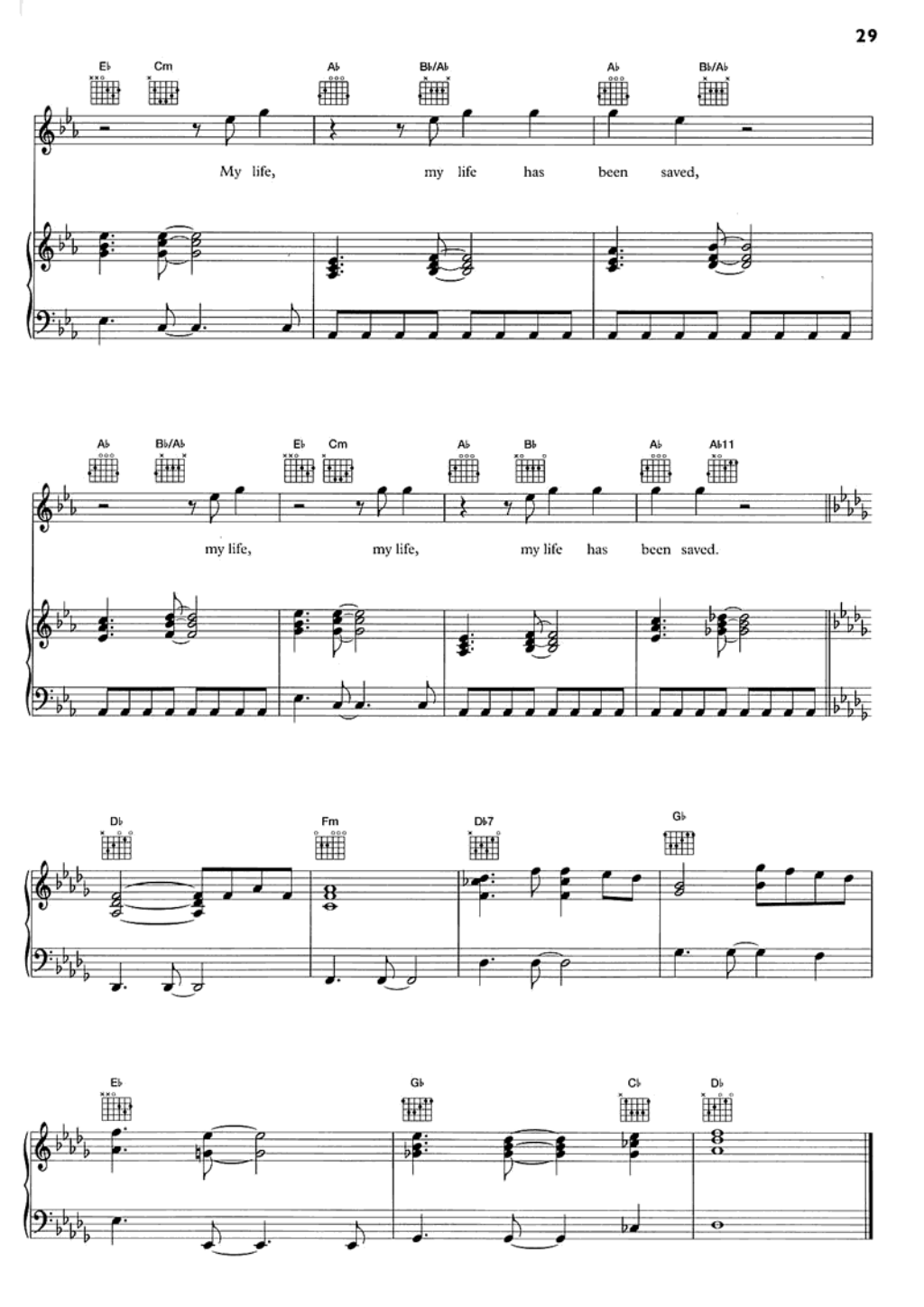
E♭ Cm A♭ B♭/A♭ A♭ B♭/A♭
My life, my life has been saved,
A♭ B♭/A♭ E♭ Cm A♭ B♭ A♭ A♭11
my life, my life, my life has been saved.
D♭ Fm D♭7 G♭
E♭ G♭ C♭ D♭

I WAS BORN TO LOVE YOU

Piano Sheets.ru
архив нот

Words and Music by
Freddie Mercury

♩ = 72

A C♯m 4fr D Bm7 E

I was born to love you, with ev - ery sin-gle beat of my heart, yes,

A C♯m 4fr D Bm7 E

I was born to take care of you, ev - ery sing - le day. . .

A

C♯m 4fr D Bm7

I was born to love you, with ev - ery sing-le beat of my

© 1984 Mercury Songs Ltd, EMI Music Publishing Ltd, London WC2H 0EA

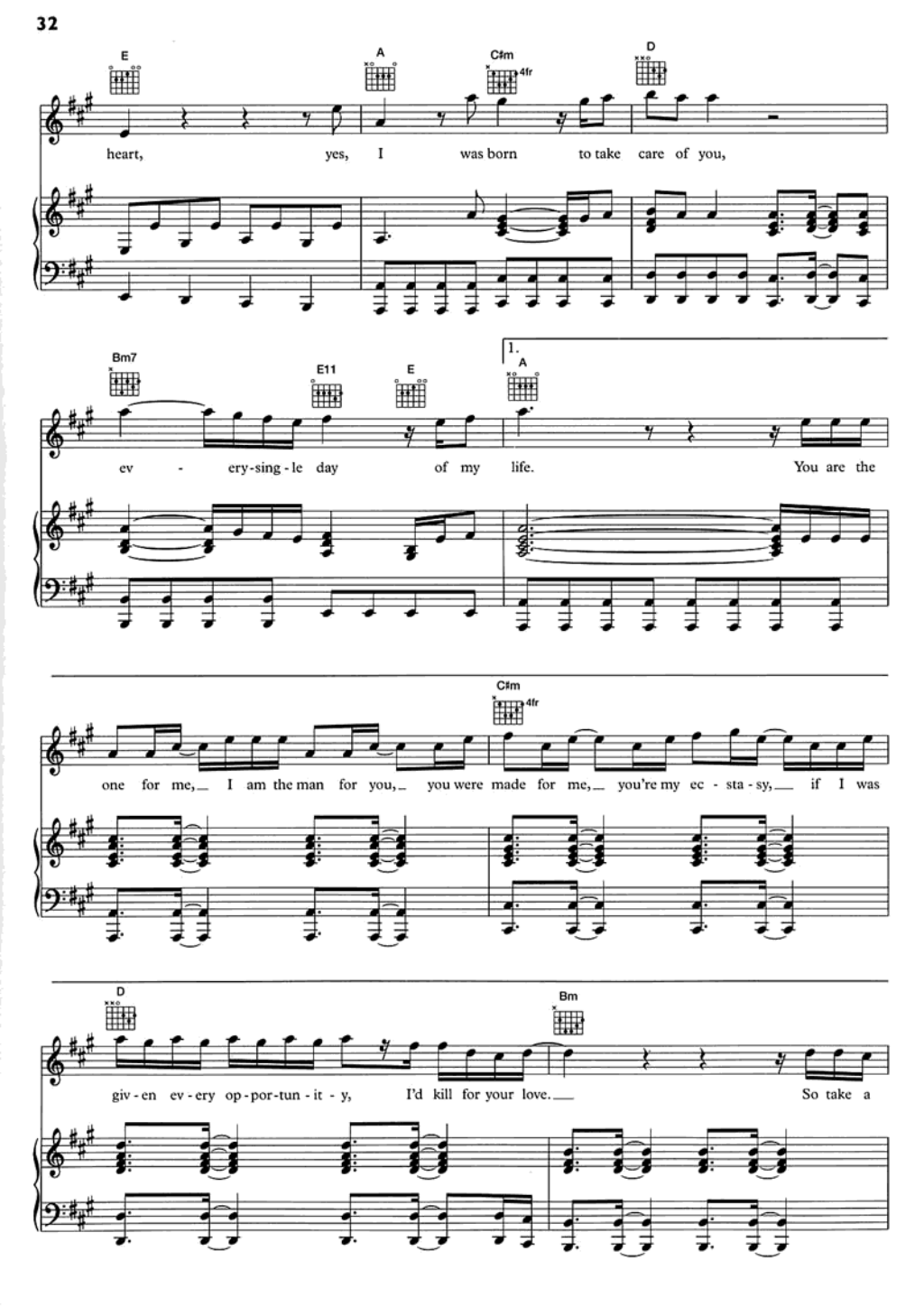
E
A
C♯m
4fr
D
heart, yes, I was born to take care of you,
Bm7
E11
E
1.
A
ev - ery-sing-le day of my life. You are the
C♯m
4fr
one for me, I am the man for you, you were made for me, you're my ec - sta - sy, if I was
D
Bm
giv - en ev - ery op - por - tun - it - y, I'd kill for your love. So take a

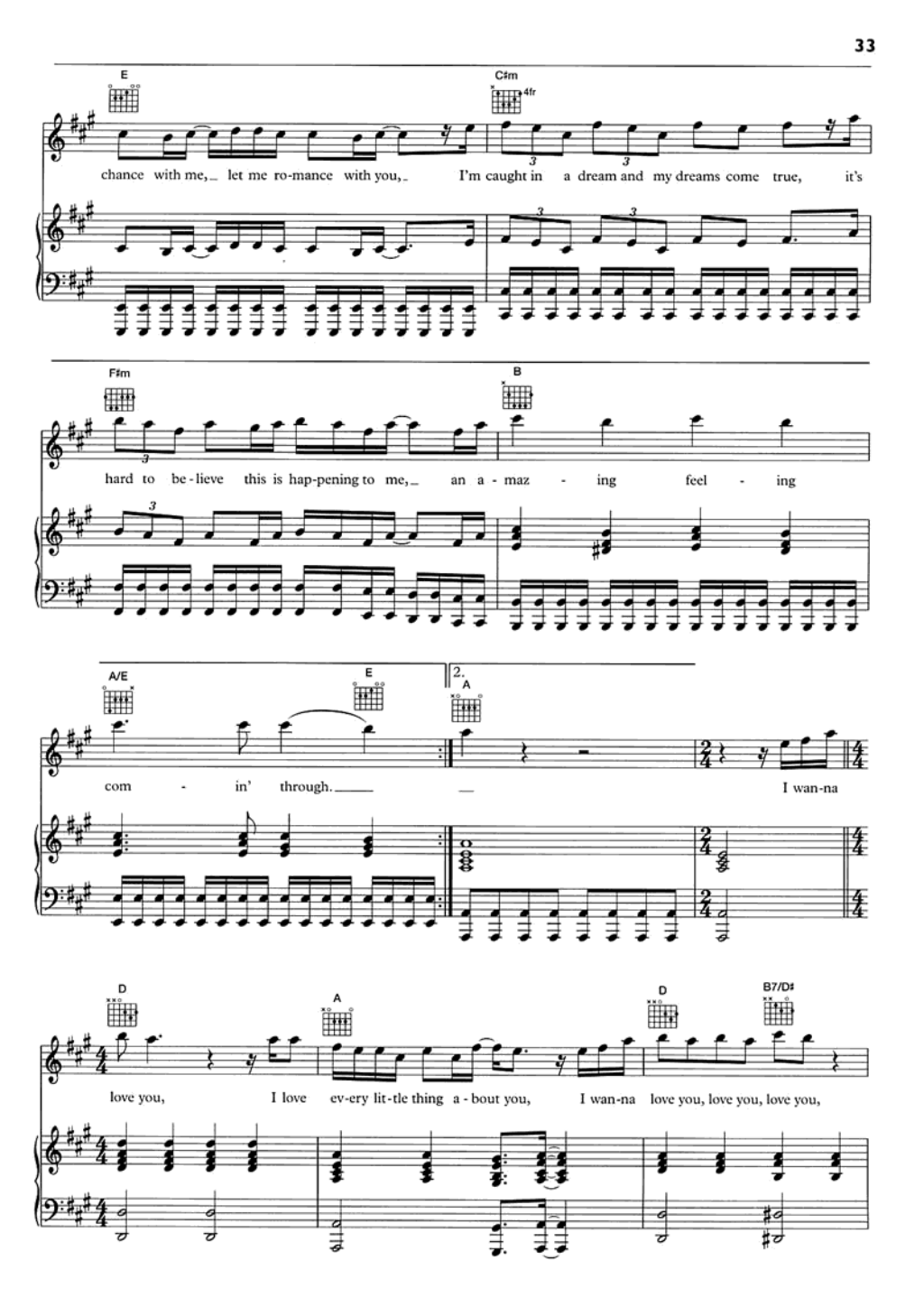
E
C♯m
4fr
chance with me, let me ro-mance with you, I'm caught in a dream and my dreams come true, it's
F♯m
B
hard to be-lieve this is hap-pening to me, an a-maz-ing feel-ing
A/E
E
2.
A
com-in' through. I wan-na
D
A
D
B7/D♯
love you, I love ev-ery lit-tle thing a-bout you, I wan-na love you, love you, love you,

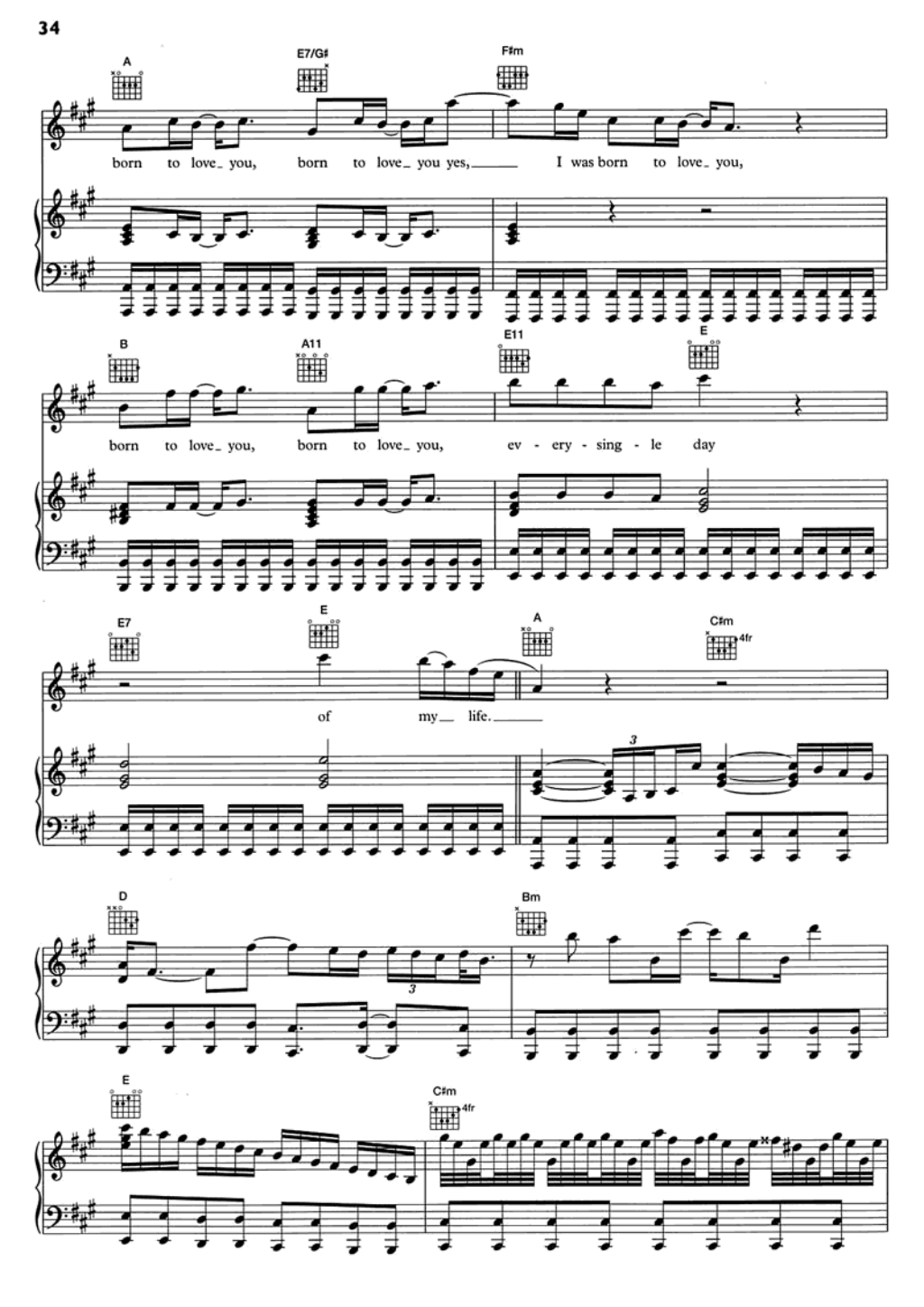
A
E7/G♯
F♯m
born to love_ you, born to love_ you yes, I was born to love_ you,
B
A11
E11
E
born to love_ you, born to love_ you, ev - ery - sing - le day
E7
E
A
C♯m
4fr
of my life.
D
Bm
E
C♯m
4fr

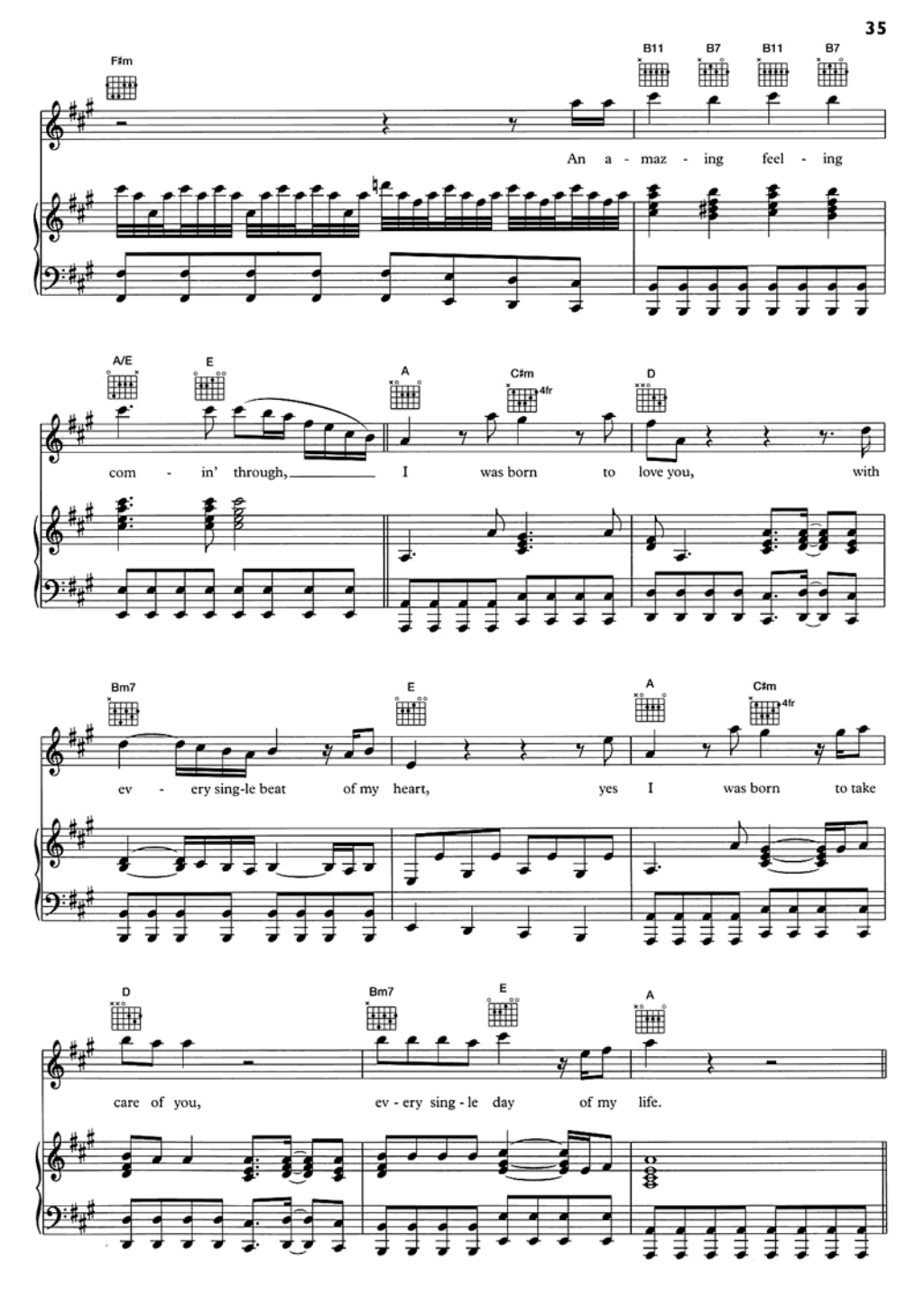
F♯m
B11
B7
B11
B7
An a - maz - ing feel - ing
A/E
E
A
C♯m
4fr
D
com - in' through, I was born to love you, with
Bm7
E
A
C♯m
4fr
ev - ery sing-le beat of my heart, yes I was born to take
D
Bm7
E
A
care of you, ev - ery sing - le day of my life.

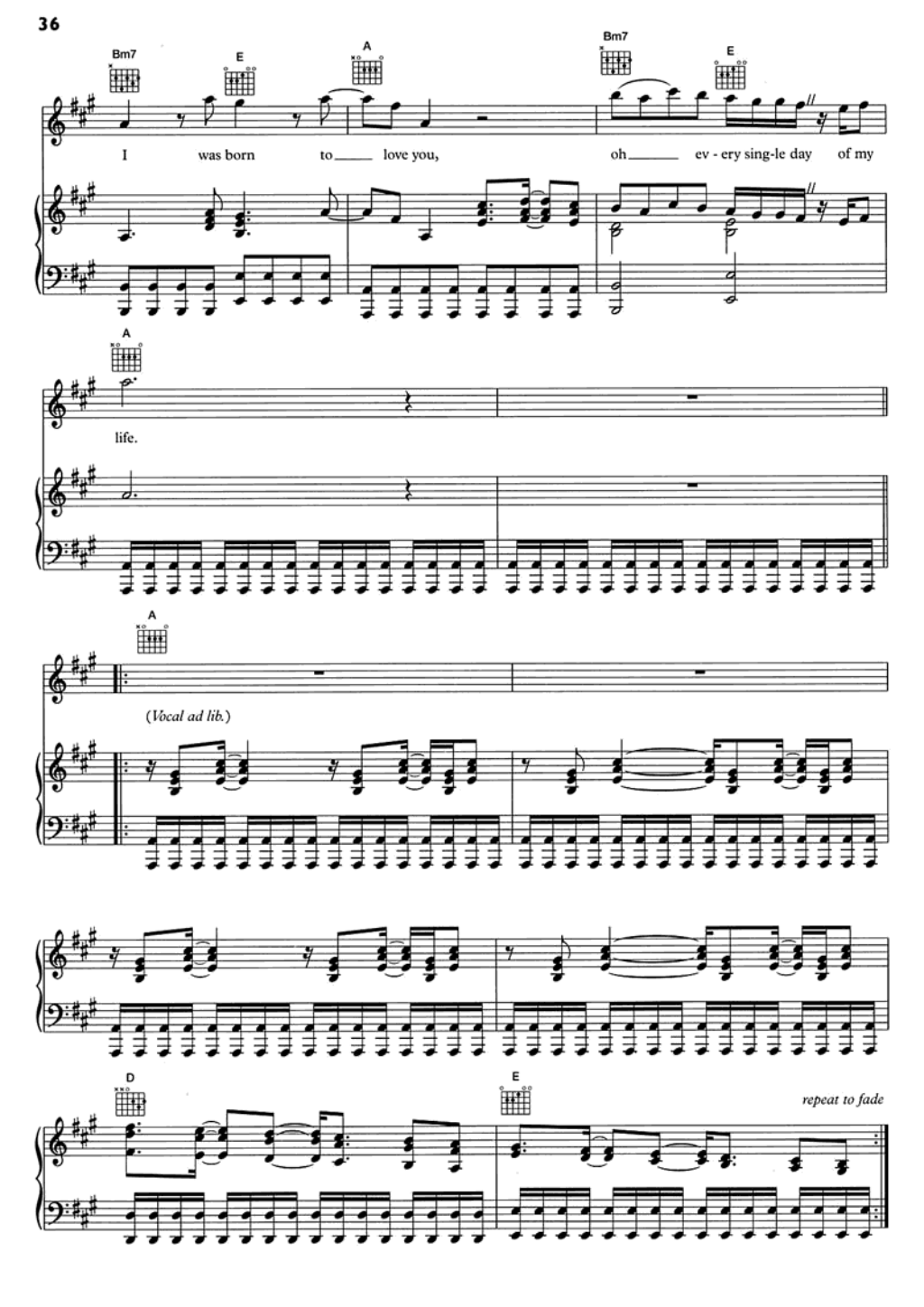
Bm7
E
A
Bm7
E
I was born to love you, oh ev - ery sing-le day of my
A
life.
A
(Vocal ad lib.)
D
E
repeat to fade

HEAVEN FOR EVERYONE

PianoSheets.ru
архив нот

Words and Music by
Roger Taylor

(♩ = 108)

C B♭ F B♭

This could be hea - ven, this could be hea - ven,

C B♭ F B♭

this could be hea-ven, this could be hea - ven, this could be hea-ven for ev - ery - one. In these days

C B♭ F

of cool re - flec - tion,
of cool de - cep - tion,

© 1988 EMI 10 Music Ltd, London WC2H 0EA

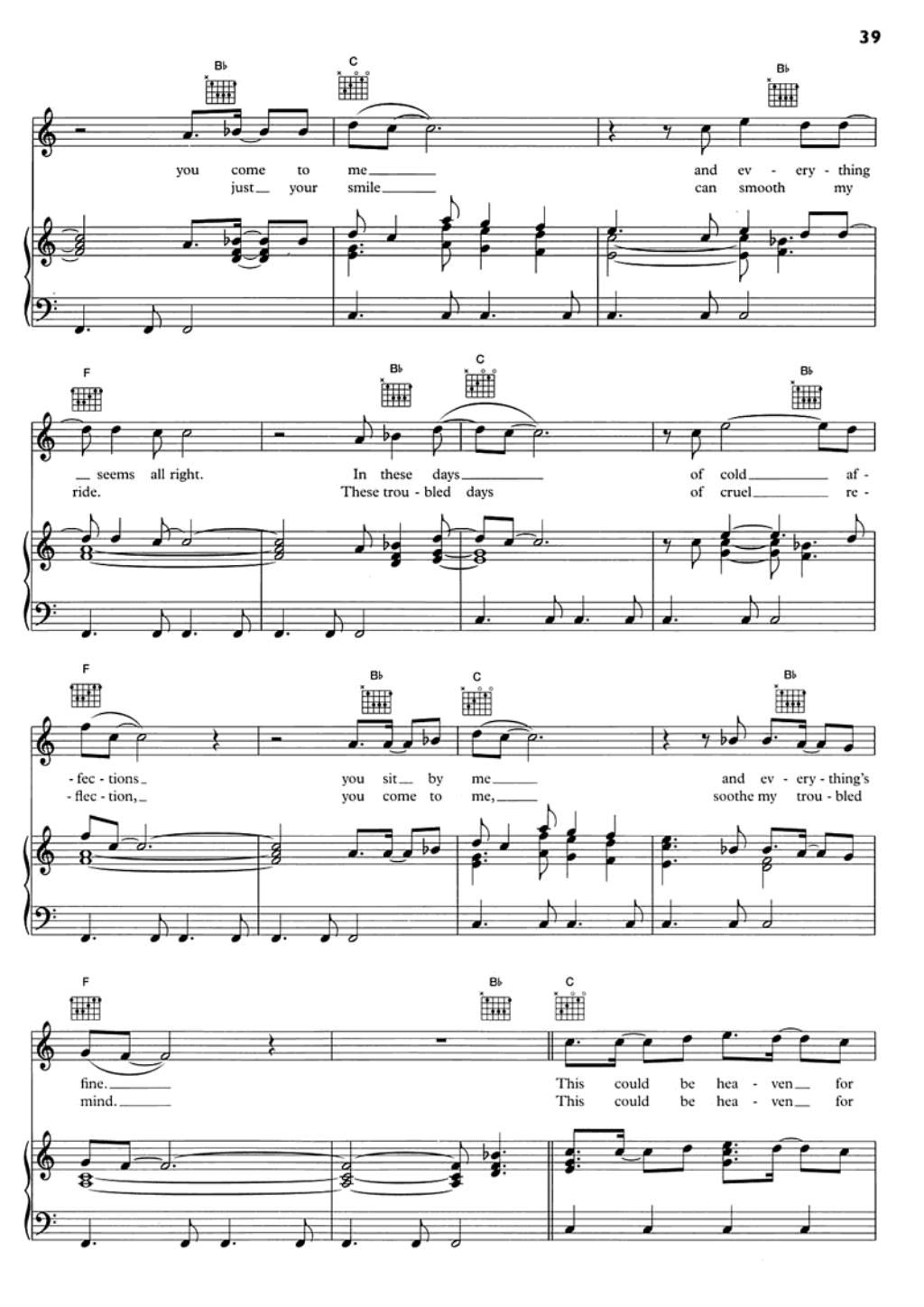
B♭
C
B♭
you come to me and ev - ery - thing
just your smile can smooth my
F
B♭
C
B♭
seems all right. In these days of cold af -
ride. These trou - bled days of cruel re -
F
B♭
C
B♭
- fec - tions you sit by me and ev - ery - thing's
- flec - tion, you come to me, soothe my trou - bled
F
B♭
C
fine. This could be hea - ven for
mind. This could be hea - ven for

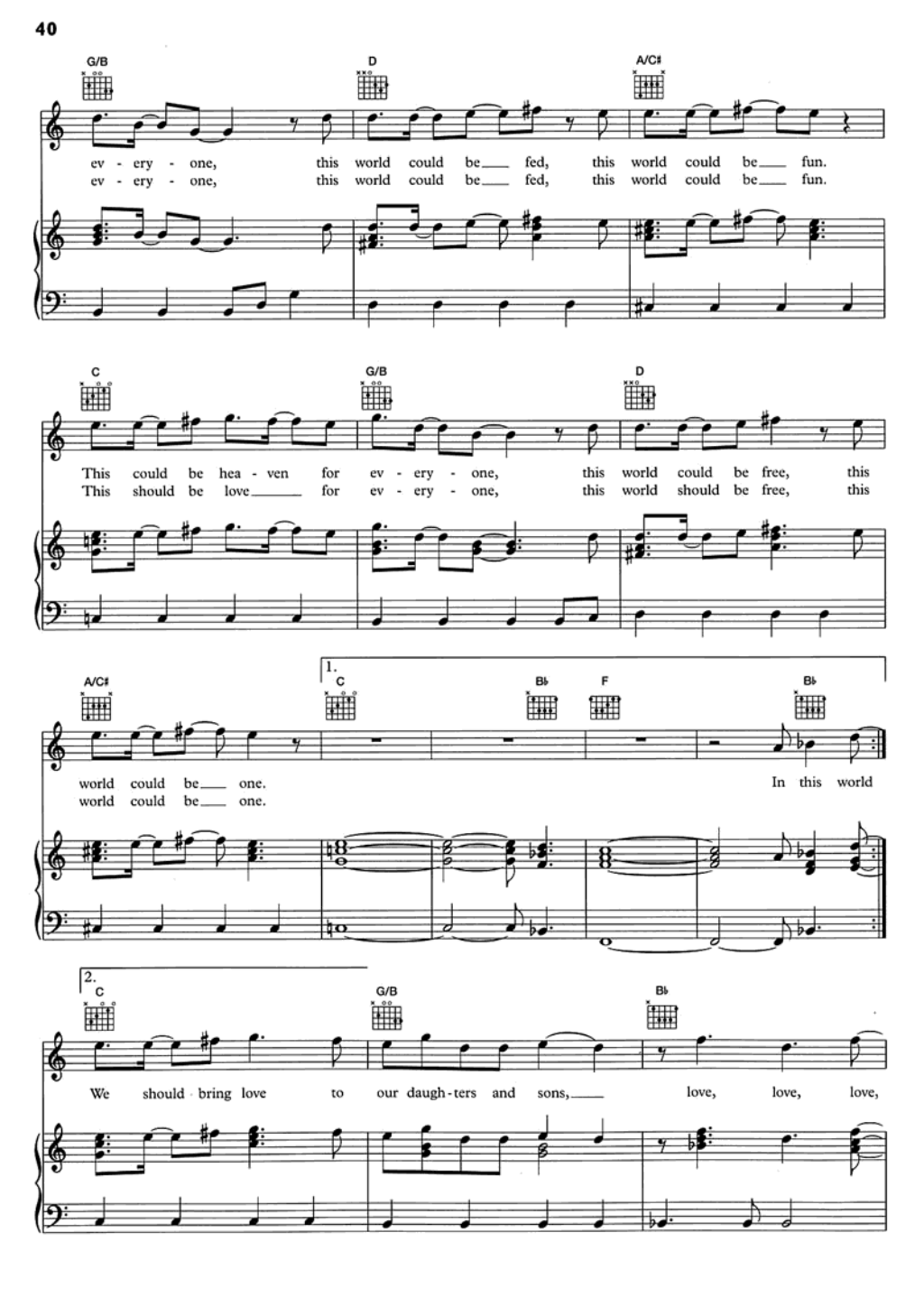
G/B
D
A/C♯
ev - ery - one, this world could be___ fed, this world could be___ fun.
ev - ery - one, this world could be___ fed, this world could be___ fun.
C
G/B
D
This could be hea - ven for ev - ery - one, this world could be free, this
This should be love___ for ev - ery - one, this world should be free, this
A/C♯
1.
C
B♭
F
B♭
world could be___ one. In this world
world could be___ one.
2.
C
G/B
B♭
We should bring love to our daugh - ters and sons,___ love, love, love,

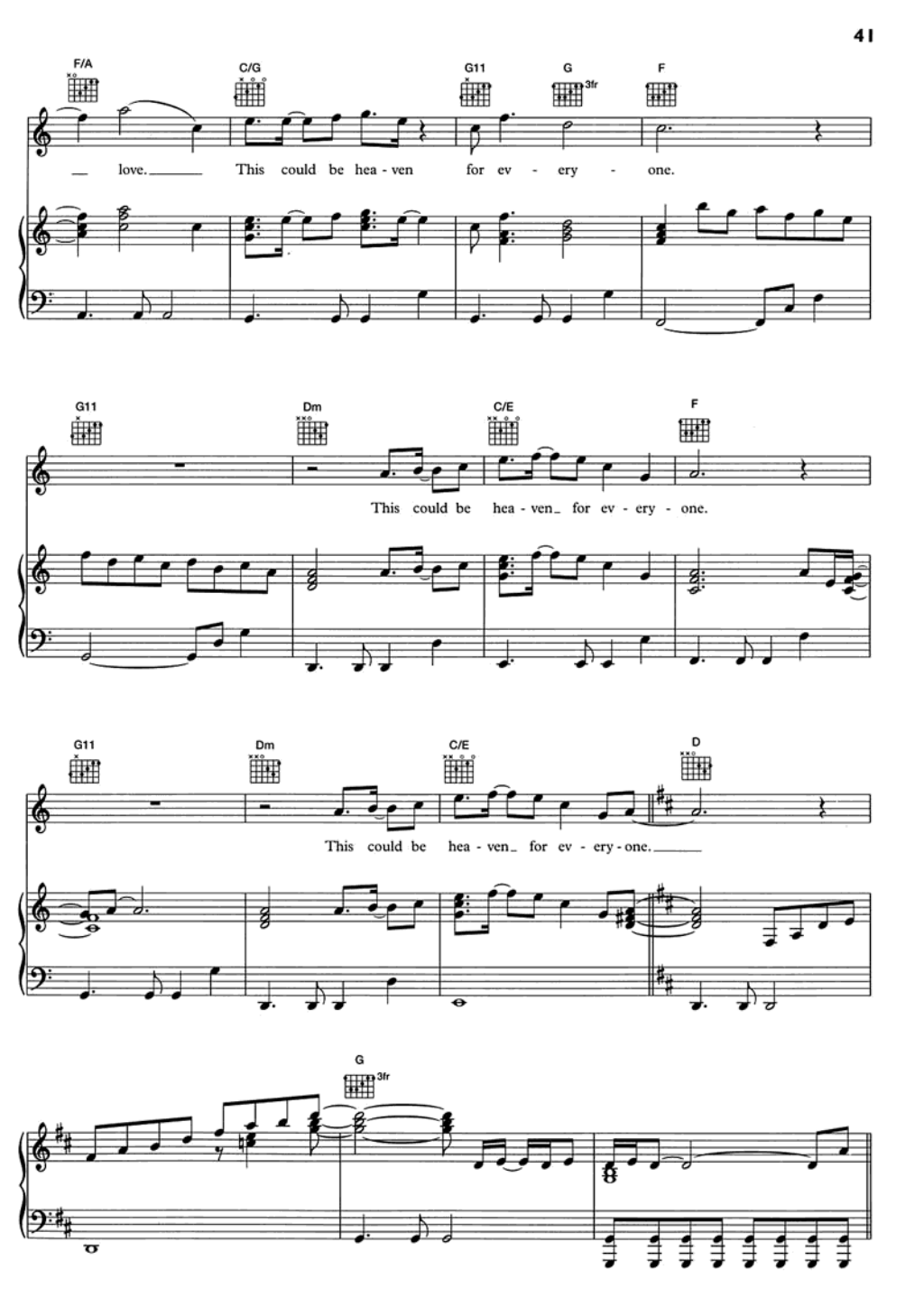
F/A
C/G
G11
G
3fr
F
love. This could be hea - ven for ev - ery - one.
G11
Dm
C/E
F
This could be hea - ven for ev - ery - one.
G11
Dm
C/E
D
This could be hea - ven for ev - ery - one.
G
3fr

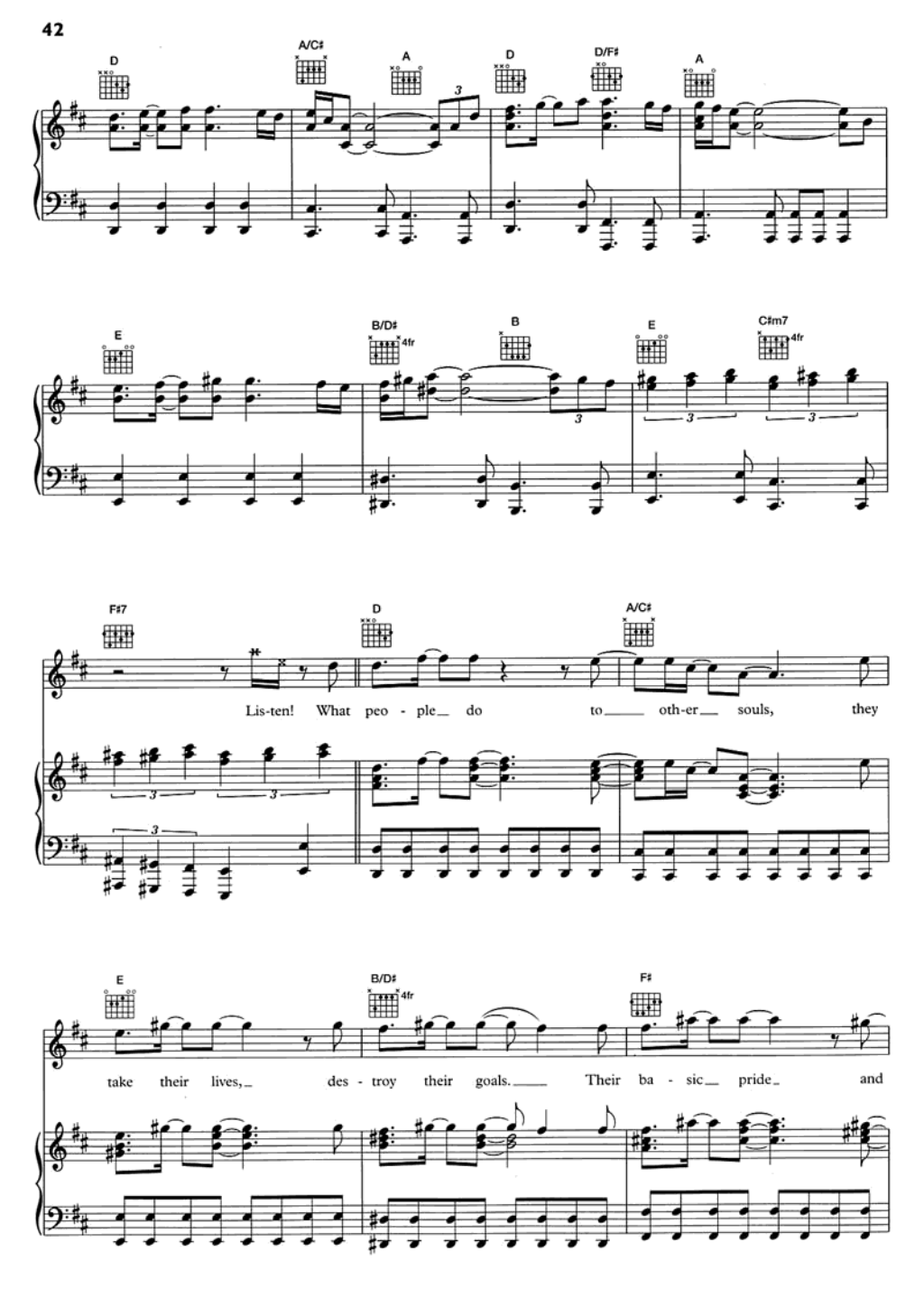
D
A/C♯
A
D
D/F♯
A
E
B/D♯
4fr
B
E
C♯m7
4fr
F♯7
D
A/C♯
Lis-ten! What peo - ple do to oth-er souls, they
E
B/D♯
4fr
F♯
take their lives, des - troy their goals. Their ba - sic pride and

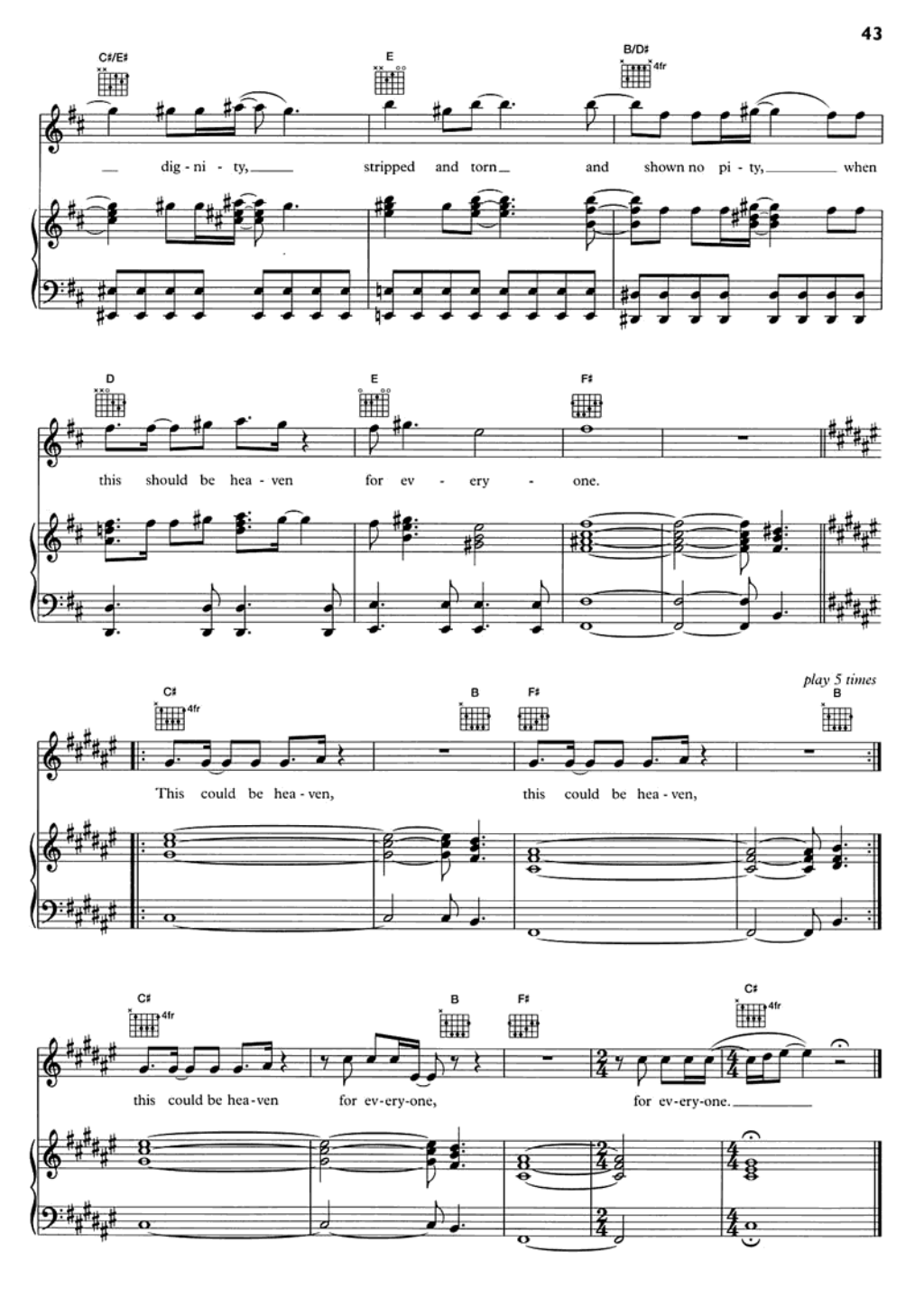
C#/E#
E
B/D#
4fr
dig - ni - ty,
stripped and torn
and shown no pi - ty,
when
D
E
F#
this should be hea - ven
for ev - ery - one.
C#
4fr
B
F#
play 5 times
B
This could be hea - ven,
this could be hea - ven,
C#
4fr
B
F#
C#
4fr
this could be hea - ven
for ev - ery - one,
for ev - ery - one.

TOO MUCH LOVE WILL KILL YOU

Piano Sheets.ru
архив нот

Words and Music by
Brian May, Frank Musker
and Elizabeth Lamers

(♩ = 78)

G D/G C/G G D/G C/E Dsus4

I'm just the pie-

G Cmaj7 C G D/G Em Bm/D

- ces of the man I used to be, too ma-ny bit-ter tears are rain - in' down on
sha-dow of the man I used to be, and it seems like there's no way out of this

C Am Em Am Em

me. I'm far a-way from home, and I've been fac-ing this a-lone for much too
for me. I used to bring you sun-shine, now all I ev - er do is bring you

© 1990 Queen Music Ltd, EMI Music Publishing Ltd, Frank Musker Music
EMI Music Publishing Ltd, London WC2H 0EA

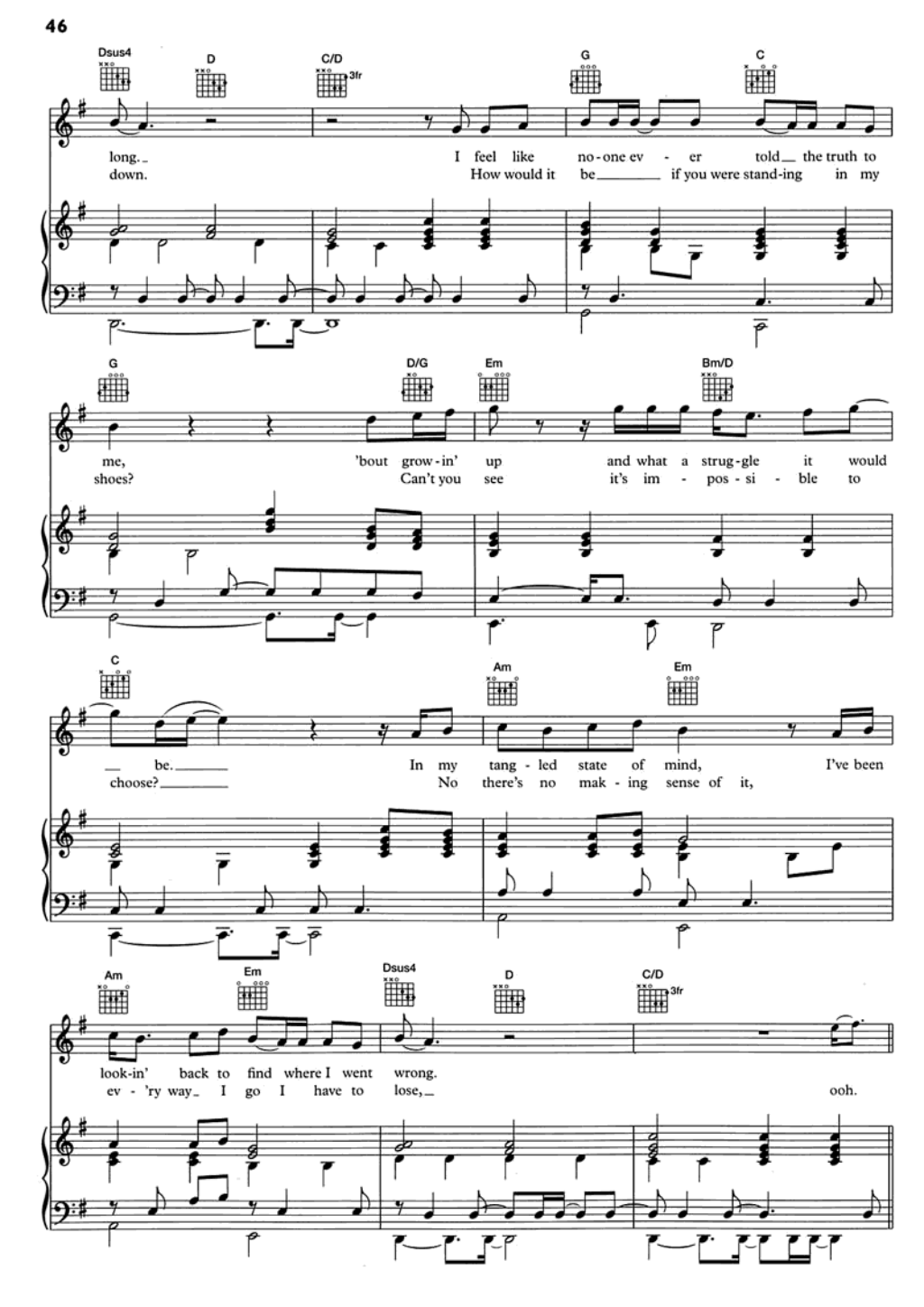
Dsus4
D
C/D
3fr
G
C
long. I feel like no-one ev - er told the truth to
down. How would it be if you were stand-ing in my
G
D/G
Em
Bm/D
me, 'bout grow-in' up and what a strug-gle it would
shoes? Can't you see it's im - pos - si - ble to
C
Am
Em
be. In my tang - led state of mind, I've been
choose? No there's no mak - ing sense of it,
Am
Em
Dsus4
D
C/D
3fr
look-in' back to find where I went wrong.
ev - 'ry way I go I have to lose, ooh.

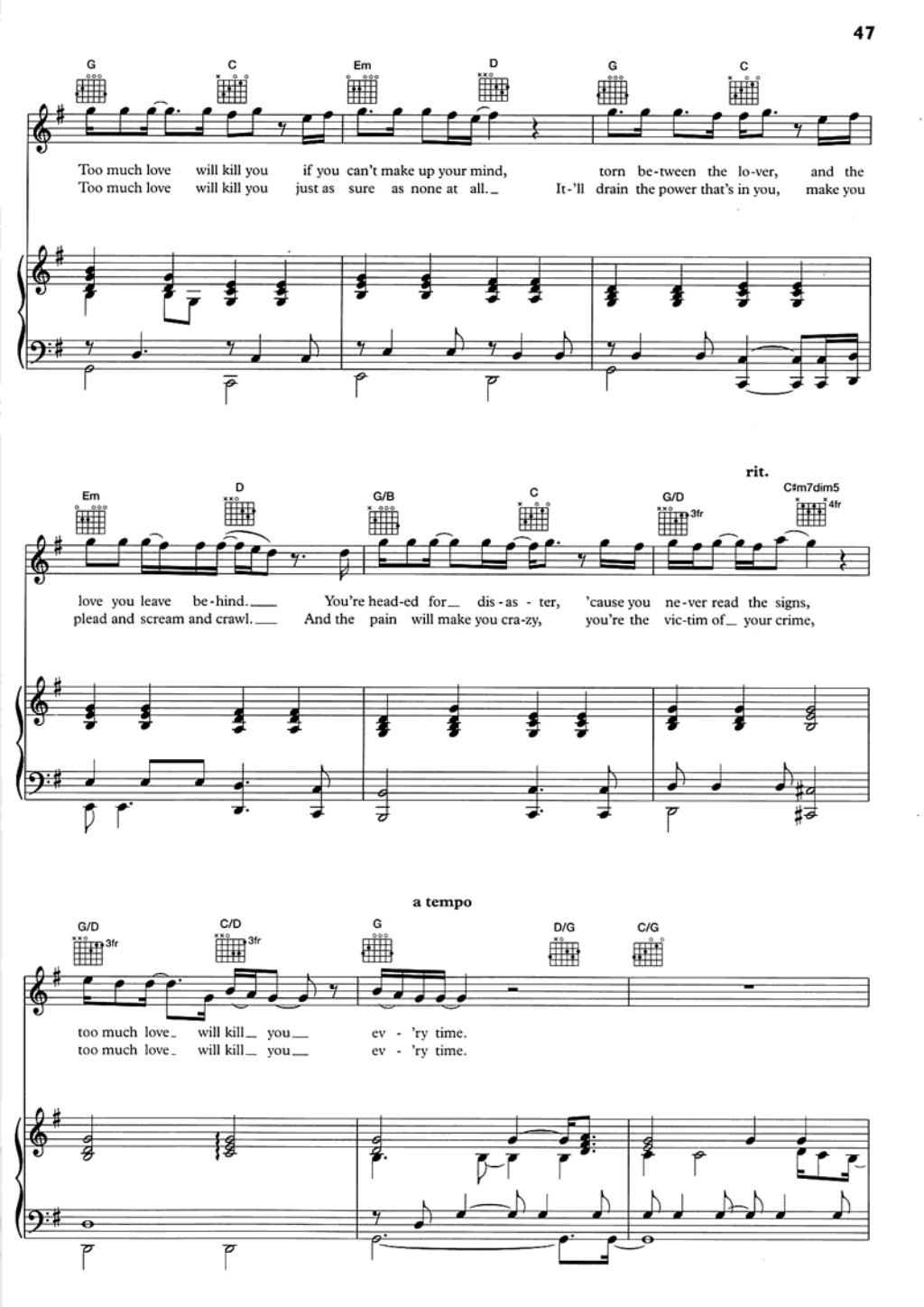
G
C
Em
D
G
C
Too much love will kill you if you can't make up your mind, torn be-tween the lo-ver, and the
Too much love will kill you just as sure as none at all. It-'ll drain the power that's in you, make you
Em
D
G/B
C
G/D
3fr
C♯m7dim5
4fr
rit.
love you leave be-hind. You're head-ed for dis-as-ter, 'cause you ne-ver read the signs,
plead and scream and crawl. And the pain will make you cra-zy, you're the vic-tim of your crime,
a tempo
G/D
3fr
C/D
3fr
G
D/G
C/G
too much love will kill you ev-'ry time.
too much love will kill you ev-'ry time.

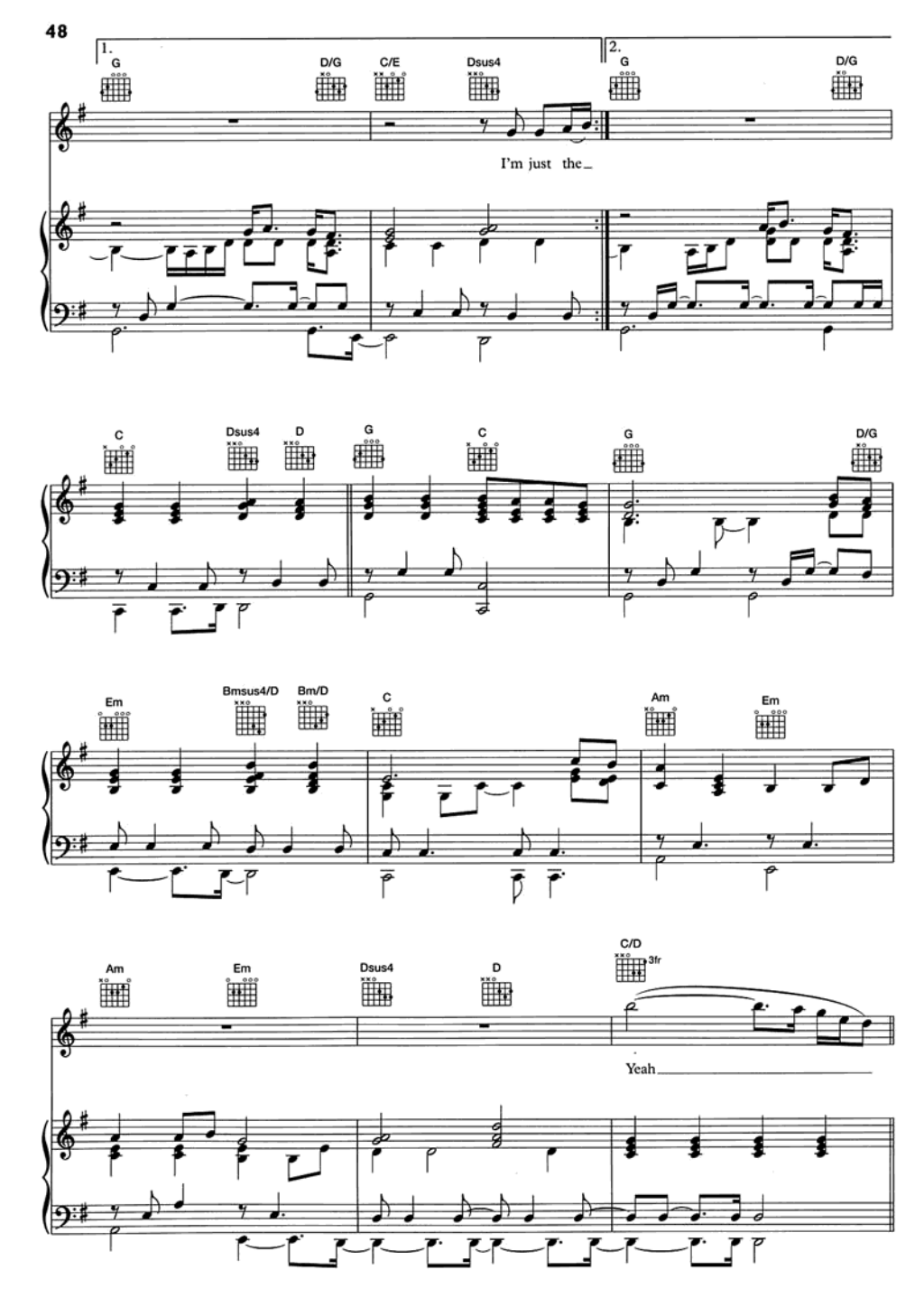
1.
G
D/G
C/E
Dsus4
2.
G
D/G
I'm just the_
C
Dsus4
D
G
C
G
D/G
Em
Bmsus4/D
Bm/D
C
Am
Em
Am
Em
Dsus4
D
C/D
3fr
Yeah

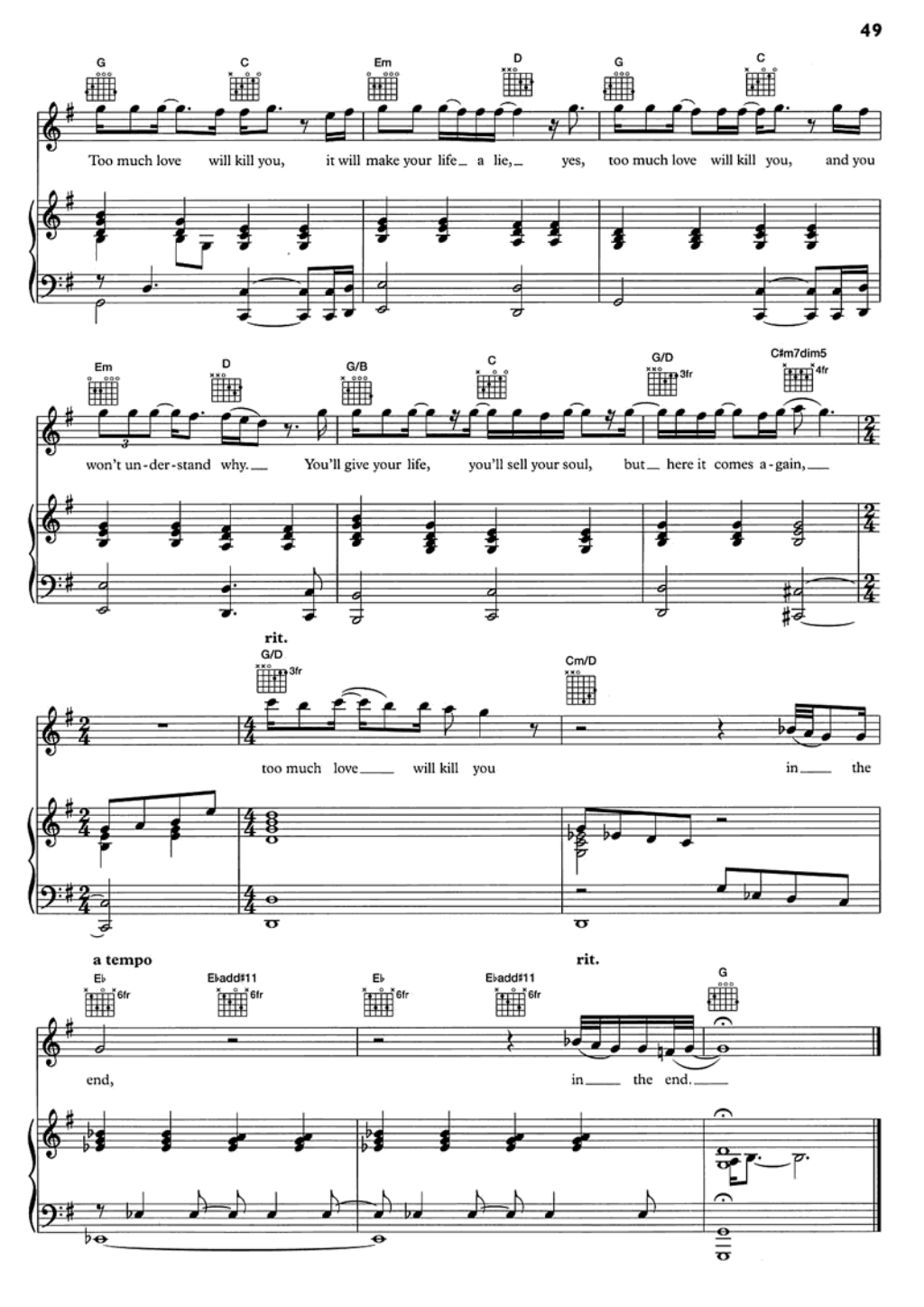
G
C
Em
D
G
C
Too much love will kill you, it will make your life a lie, yes, too much love will kill you, and you
Em
D
G/B
C
G/D
3fr
C#m7dim5
4fr
won't un-der-stand why. You'll give your life, you'll sell your soul, but here it comes a-gain,
rit.
G/D
3fr
Cm/D
too much love will kill you in the
a tempo
E♭
6fr
E♭add#11
6fr
E♭
6fr
E♭add#11
6fr
rit.
G
end, in the end.

YOU DON'T FOOL ME

Piano Sheets.ru
архив нот

Words and Music by
Queen

♩ = 126

Capo 1

Fm

fade in

E♭/F

B♭m/F

Fm

You don't fool

E♭/F

me, you don't fool me,

da da da dah,

© 1995 Queen Music Ltd, EMI Music Publishing Ltd, London WC2H 0EA

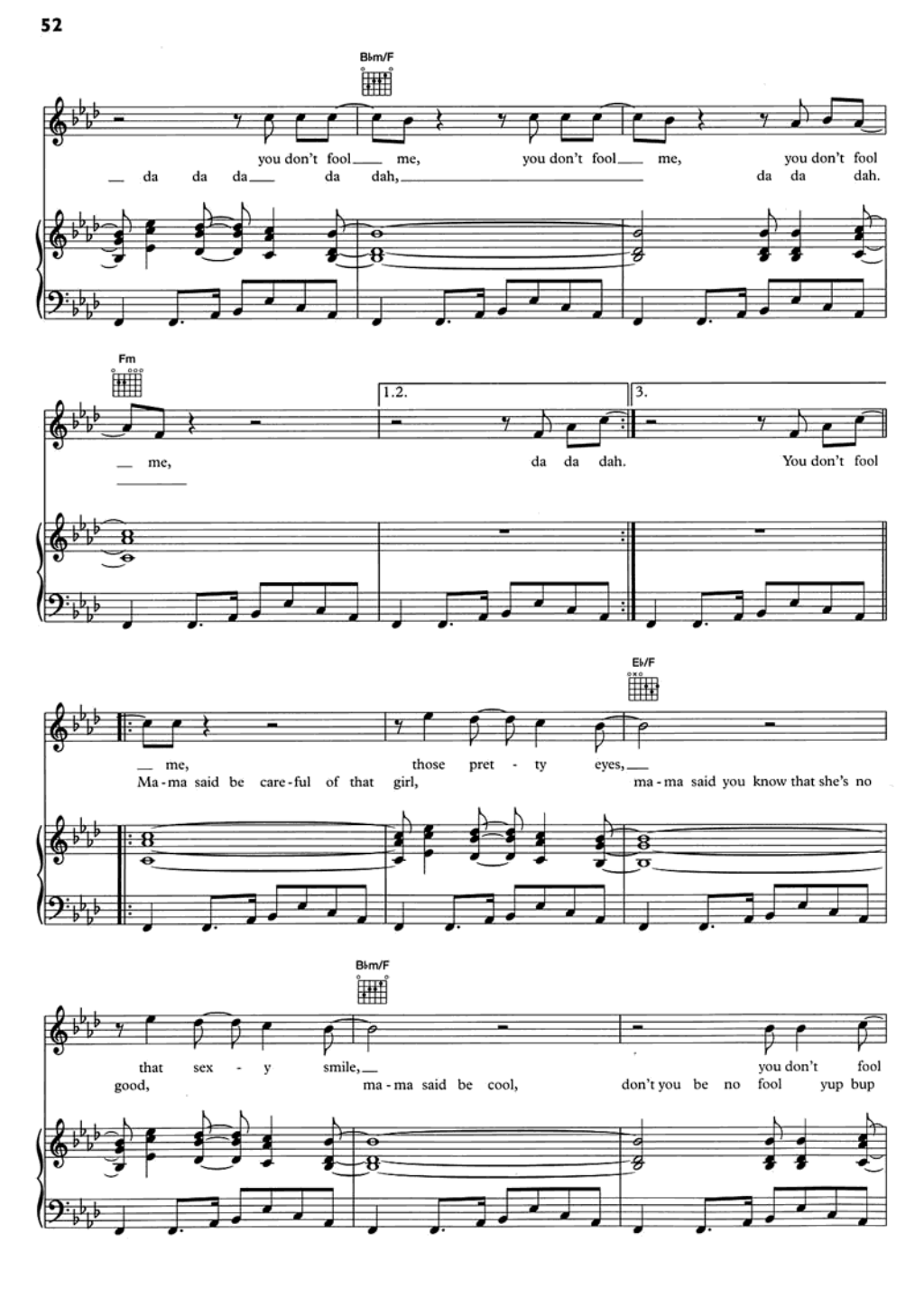
B♭m/F
you don't fool me, you don't fool me, you don't fool
da da da da dah, da da dah.
Fm
1.2.
3.
me, da da dah. You don't fool
E♭/F
me, those pret - ty eyes,
Ma - ma said be care - ful of that girl, ma - ma said you know that she's no
B♭m/F
that sex - y smile, you don't fool
good, ma - ma said be cool, don't you be no fool yup bup

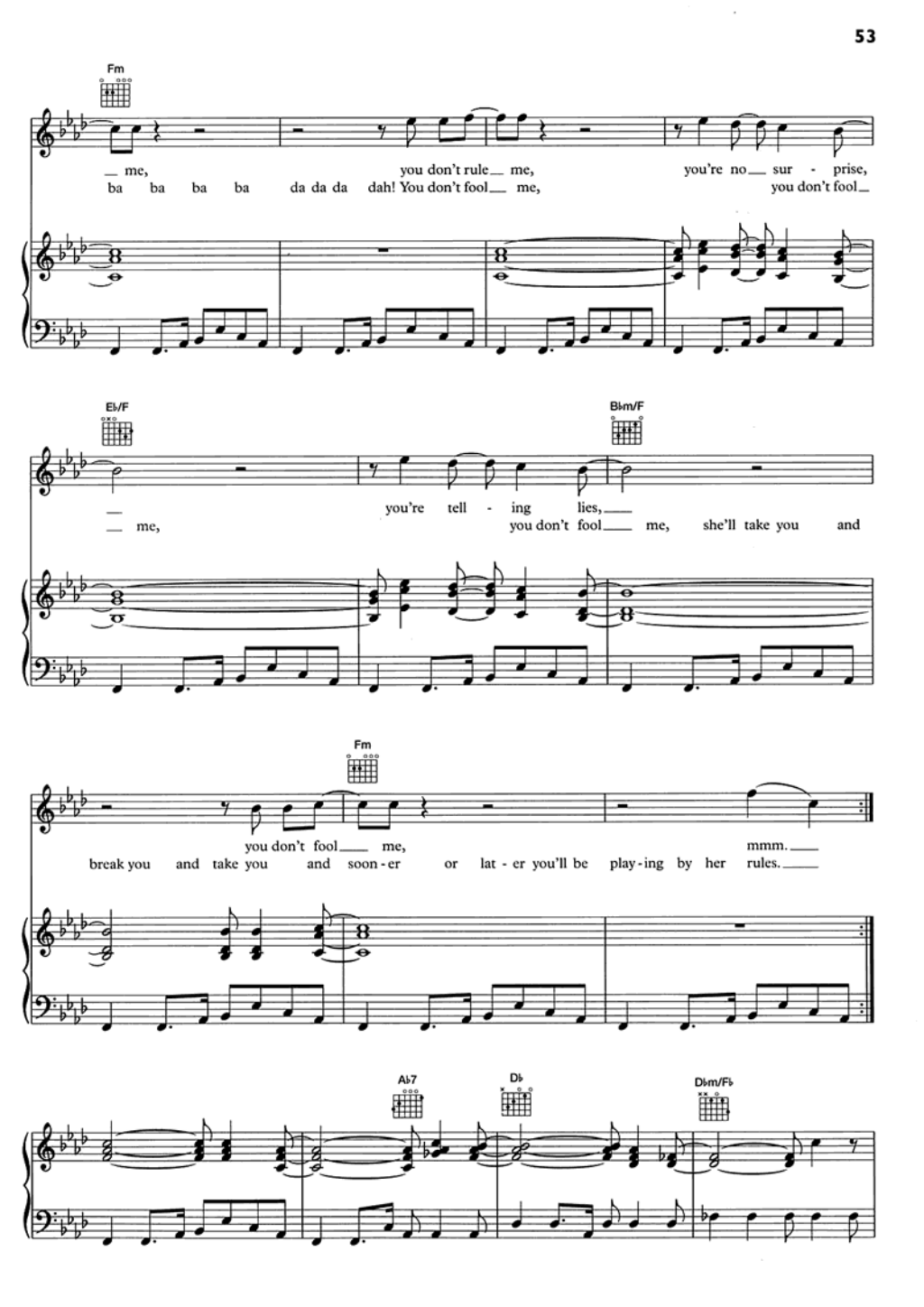
Fm
me, you don't rule me, you're no sur - prise,
ba ba ba ba da da da dah! You don't fool me, you don't fool
E♭/F
B♭m/F
you're tell - ing lies,
me, you don't fool me, she'll take you and
Fm
you don't fool me, mmm.
break you and take you and soon - er or lat - er you'll be play - ing by her rules.
A♭7
D♭
D♭m/F♭

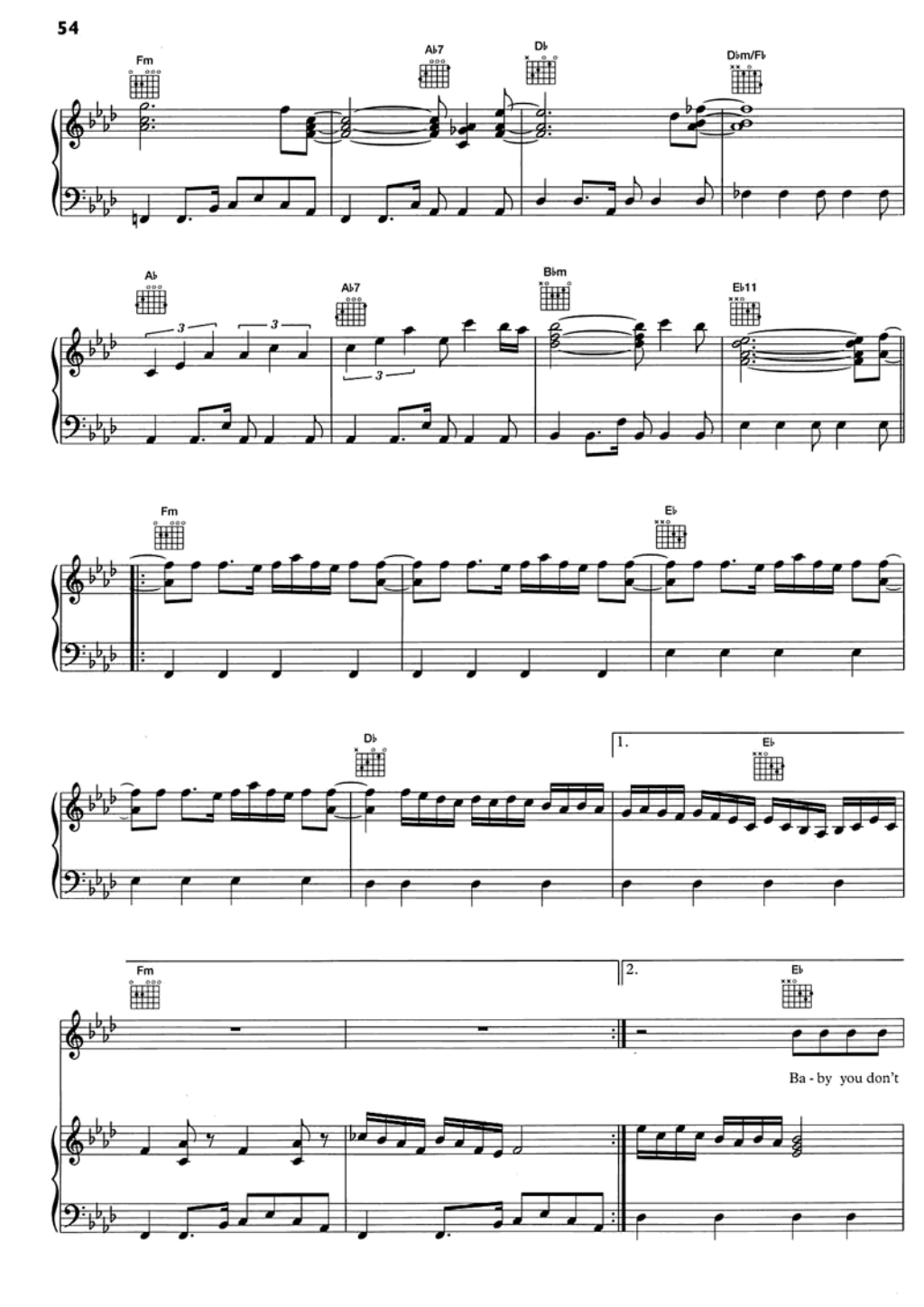
Fm
A♭7
D♭
D♭m/F♭
A♭
A♭7
B♭m
E♭11
Fm
E♭
D♭
1.
E♭
Fm
2.
E♭
Ba - by you don't

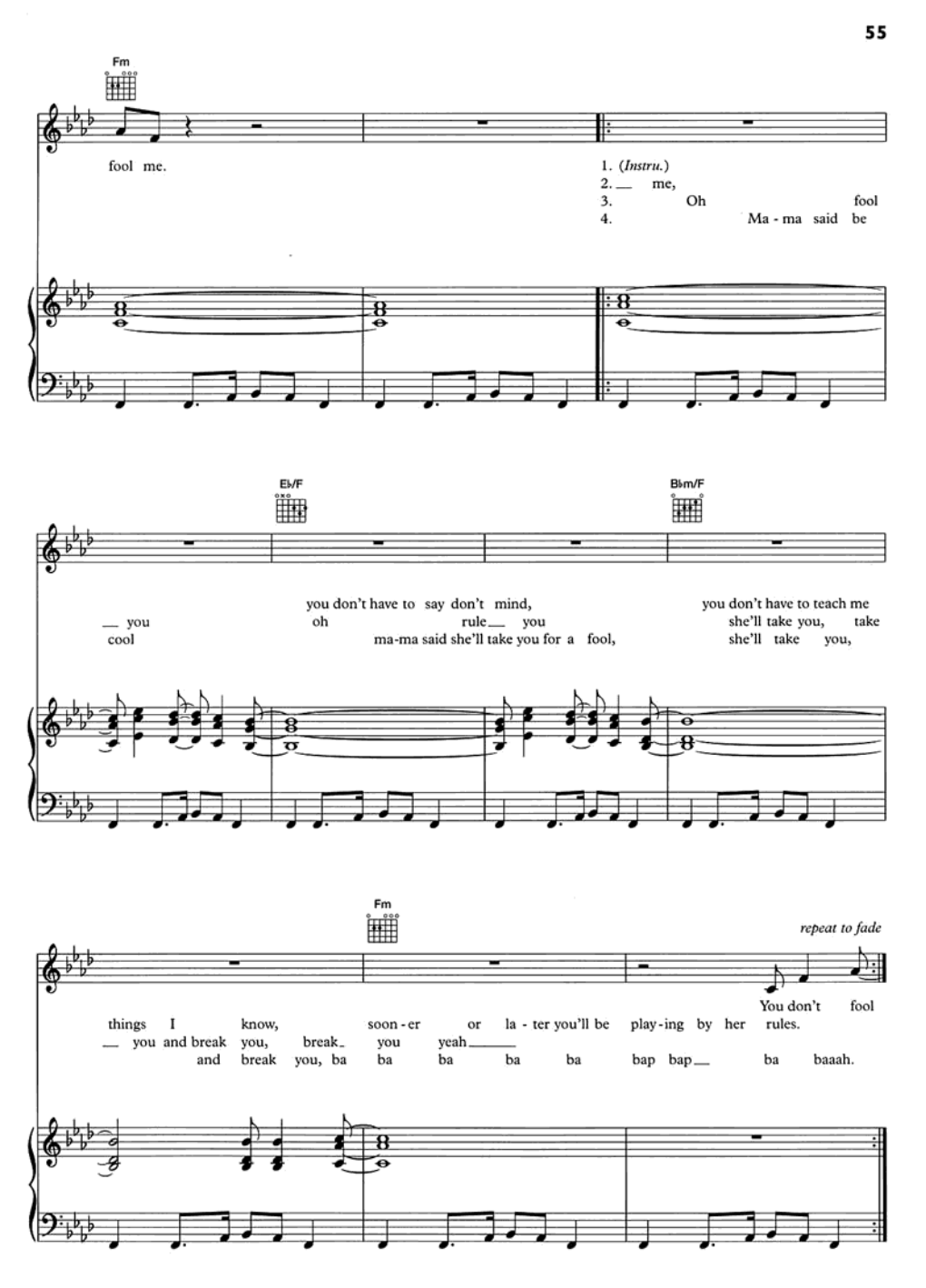
Fm
fool me.
1. (Instru.)
2. __ me,
3. Oh fool
4. Ma - ma said be
E♭/F
B♭m/F
you don't have to say don't mind,
you don't have to teach me
__ you
oh rule__ you
she'll take you, take
cool
ma-ma said she'll take you for a fool,
she'll take you,
Fm
repeat to fade
You don't fool
things I know, soon - er or la - ter you'll be play - ing by her rules.
__ you and break you, break_ you yeah_____
and break you, ba ba ba ba ba bap bap__ ba baaah.

A WINTER'S TALE

Piano Sheets.ru
архив нот

Words and Music by
Queen

♩. = 58

G G/B Em G/D

It's Win - ter fall, red skies are gleam - ing, oh
in, there's a sil - ky moon up in the sky, yeah,

Am Amadd9 5fr Am/G♯ 2fr

sea - gulls are fly - in' ov - er, swans are float - in' by,
child - ren are fant - as - is - ing, grown - ups are stand - in' by,

C/G 1. Gm 3fr B♭

smok - ing chim - ney tops, am I dream - ing? Am I dream - ing?
what a sup - er feel - ing, am I

© 1995 Queen Music Ltd, EMI Music Publishing Ltd, London WC2H 0EA

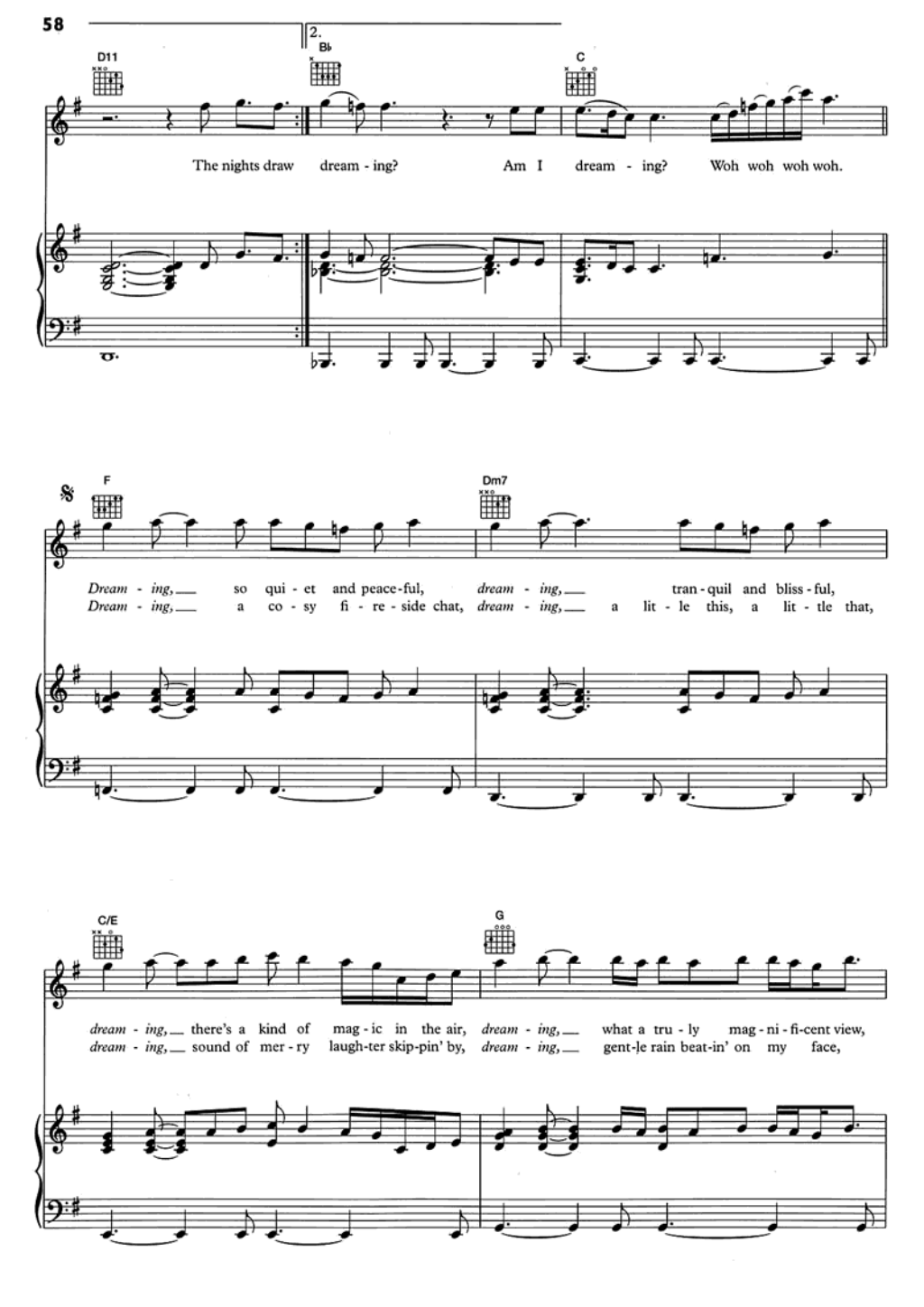
D11
2.
B♭
C
The nights draw dream - ing? Am I dream - ing? Woh woh woh woh.
F
Dm7
Dream - ing, so qui - et and peace-ful, dream - ing, tran - quil and bliss - ful,
Dream - ing, a co - sy fi - re - side chat, dream - ing, a lit - le this, a lit - tle that,
C/E
G
dream - ing, there's a kind of mag - ic in the air, dream - ing, what a tru - ly mag - ni - fi-cent view,
dream - ing, sound of mer - ry laugh-ter skip-pin' by, dream - ing, gent-le rain beat-in' on my face,

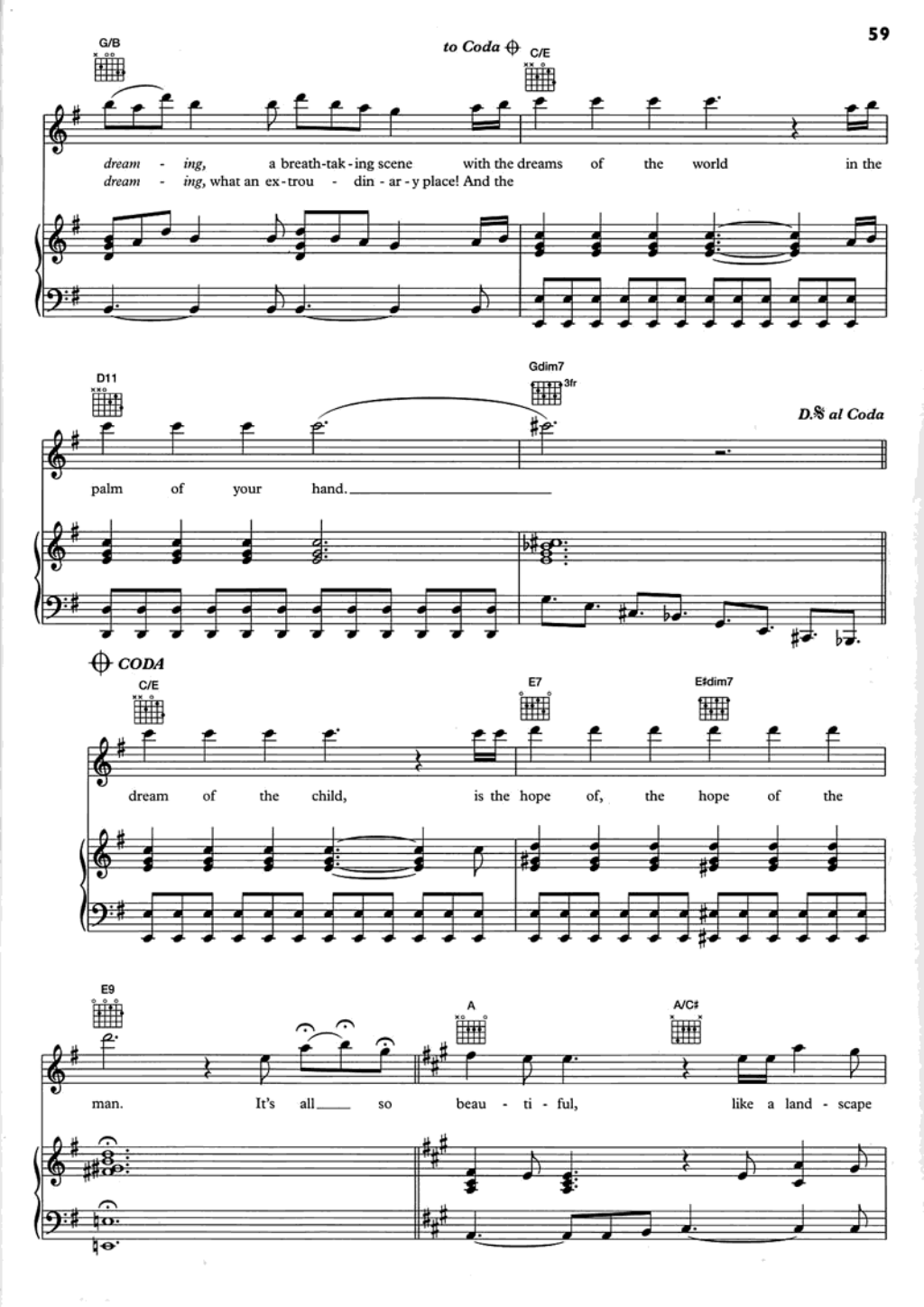
G/B
to Coda
C/E
dream - ing, a breath-tak - ing scene with the dreams of the world in the
dream - ing, what an ex - trou - din - ar - y place! And the
D11
Gdim7
3fr
D.S. al Coda
palm of your hand.
CODA
C/E
E7
E♯dim7
dream of the child, is the hope of, the hope of the
E9
A
A/C♯
man. It's all so beau - ti - ful, like a land - scape

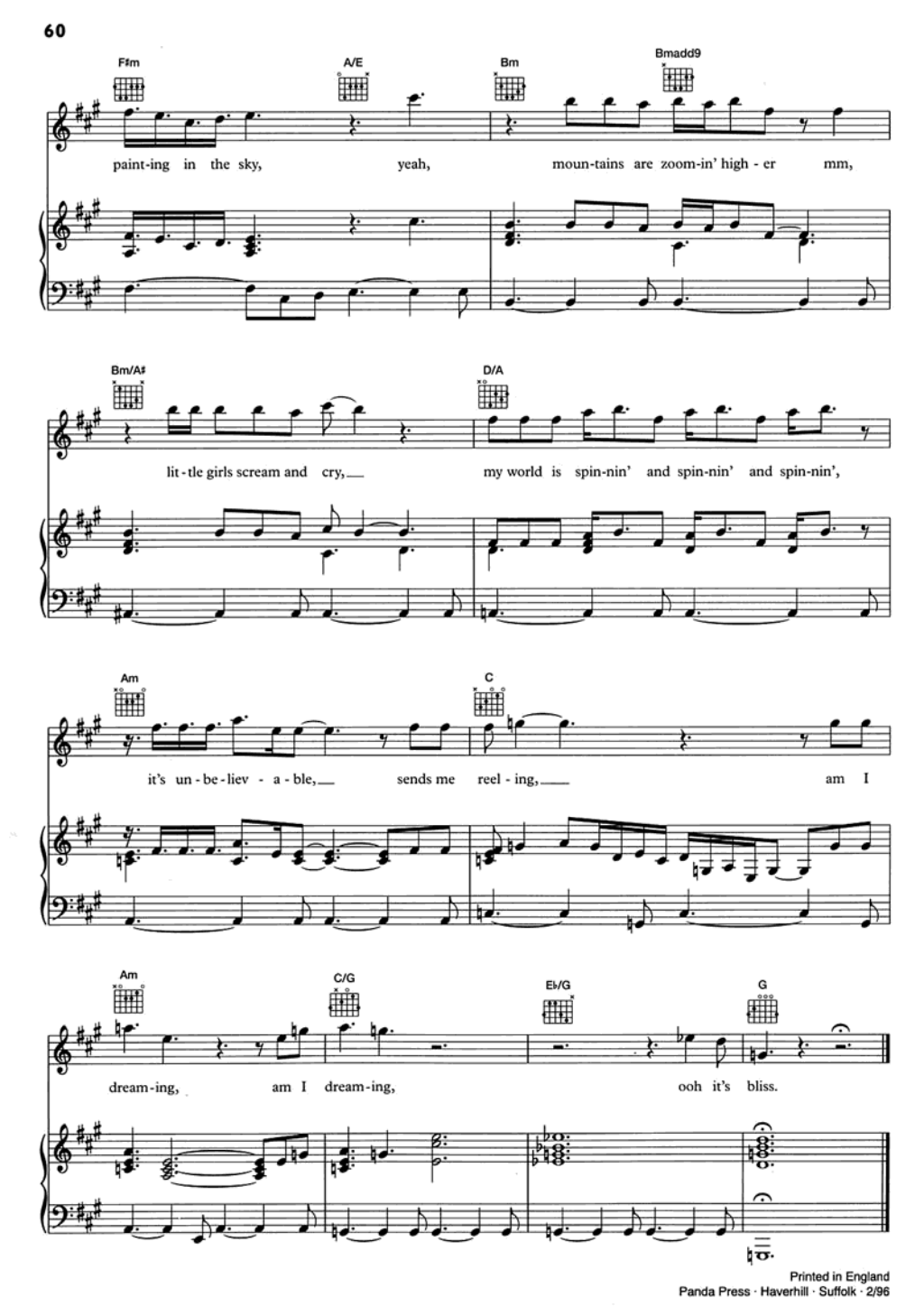

Printed in England
Panda Press · Haverhill · Suffolk · 2/96

ORDER REF. 3616A

ISBN 1-85909-355-8

IMP

International Music Publications Limited
Southend Road, Woodford Green, Essex IG8 8HN, England